SAUDI GIFTS CATALOG

كتالوج الهدايا السعودي

2027



CROSS STORMTECH XDDESIGN MOLESKINE®

SKROSS® ADAPT TO THE WORLD ocean bottle circular &co. SANTHOME® UMA® PENS FROM GERMANY

FEATURED HIGHLIGHTS
FROM OUR LATEST ADDITIONS

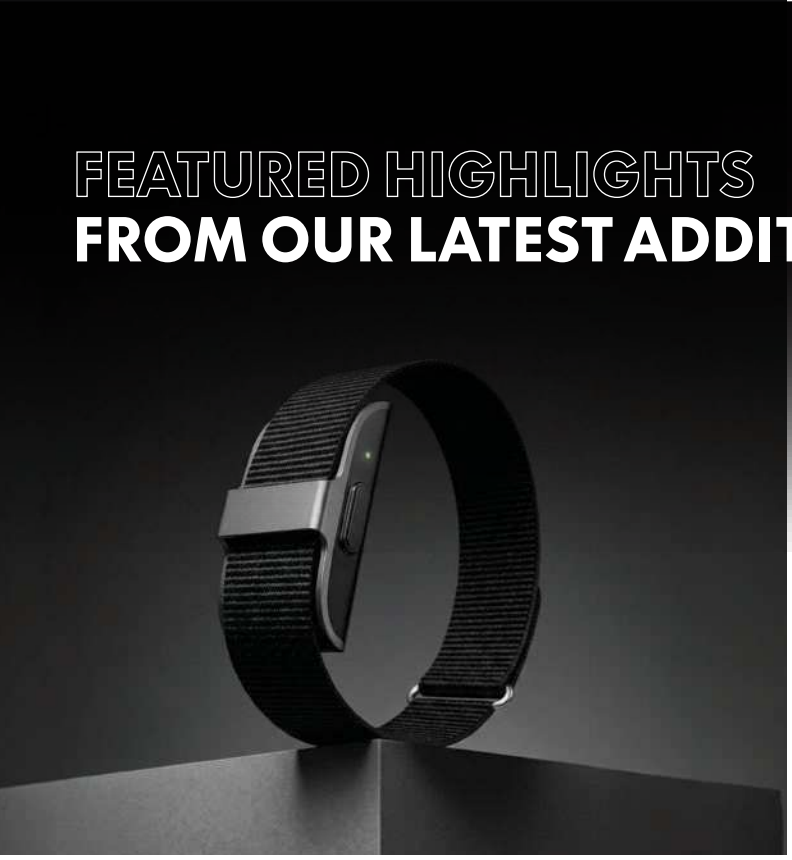













UNVEILING 2027
CORPORATE GIFTS COLLECTION

This year, we are launching **over 200 new products,** expanding our ready-stock collection to **more than 3,000 SKUs.** Every product has been carefully selected to reflect what businesses are looking for today — **trendy, innovative, sustainable and practical gifting ideas**, alongside brands and products that deliver exceptional perceived value.

Some of the **newest highlights** in this year's collection include:

AI-powered technology — a totally new gifting category from the Core Vital Smart Health Band and Smart AI Glasses to a new generation of intelligent lifestyle gadgets.

Multifunctional charging solutions — including Powerbase, Faros, Solais and other innovative everyday tech essentials.

Arabic heritage-inspired gifts — such as Wesal, Shams and Provence, bringing regional identity and contemporary design together.

An expanded Cross collection built for your VIP requirements — featuring new premium gift sets, Cross Find My accessories, A5 Folios and much more.

Certified & sustainable — our products go beyond mere claims by investing in certifications **(GRS, RCS or FSC certifications)**, scope 3 carbon footprint calculations with carbon offsetting (CHANGE ZERO collection) and supporting social benefit organizations like **Water.org** (CHANGE Collection).

Our collection now also features premium international brands across virtually every product category: **Stormtech & Santhome** (apparel), **Ocean Bottle, Circular&Co & Hans Larsen** (sustainable drinkware), **Moleskine** (notebooks), **Cross** (pens, leather and gift sets), **XD Design** (bags), **SKROSS & @memorii** (tech & travel accessories). We have carefully partnered with the best-in-class global brands that can deliver elevated branded merchandise experiences matched with premium manufacturing quality.

In summary, we have built this catalogue as your ideas book for developing **gifts or giveaways for any situation or requirement**: for employees, clients, events, retail, loyalty programs and much more.

CEO

Add a Personal Note

CONTENTS


11
AI-THEMED GIFTS


17
TECHNOLOGY GIFTS


80
TRAVEL


91
BAGS


150
APPAREL


195
DRINKWARE


271
OFFICE & WRITING


307
CROSS PENS, SIGNATURE BAGS &
LEATHER GOODS


347
READY & CUSTOM MADE
GIFT SETS


373
OFFICE & WRITING &
DESK ACCESSORIES


405
GAMES, FITNESS,
WELLNESS & HOME


415
TRADITIONAL &
CULTURAL GIFTS


425
MISCELLANEOUS
PROMOTIONAL


453
CREATE CUSTOM BAGS
(BAGS, Advertising Solutions, Sustainability
Certification, Carbon Footprint)

HOUSE OF BRANDS

Bringing together a diverse portfolio of trusted names, each offering exceptional quality, distinctive style, and proven performance. From globally recognized leaders, niche innovators, to value promotional items, our collection offers the perfect match for every need.

LUXURY RETAIL BRANDS



THE PINNACLE OF NOTEBOOKS

A premium brand known for stylish, high-quality notebooks and accessories, symbolizing creativity and functionality.



LUXURY MEETS **DESIGN**

Renowned for crafting high-quality writing instruments, Cross also offers an exquisite range of luxury pens, bags, wallets, and pouches—blending style, performance, and durability in every piece.



1 FOR 1000

When you buy 1 Ocean Bottle, you fund the collection of 1000 ocean-bound plastic bottles in weight. Every product comes with a 10-year warranty and free replacement parts for life. Ocean Bottle is a B Corp from the UK.



SMART SECURITY, SEAMLESS TRAVEL

A design and ecology conscious brand from the Netherlands known for anti-theft backpacks, drinkware and lifestyle products.



A GLOBAL SWISS TRAVEL BRAND

The inventor of the all-in-one world adapters and, additionally, has a range of uniquely designed travel essentials for leaders, VIPs, and global travellers. All items come with a 1-2 years of brand warranty.



FORM & FUNCTION

Born in Canada, Stormtech creates high-performance outerwear and gear designed to withstand the harshest weather. Engineered for adventure, trusted for everyday.



IMPACT OF **CIRCULAR DRINKWARE**

A sustainable brand from the UK that strives for global change, by making Circular Design the new standard. Made from 6 recycled single-use paper cups, designed for 10 years of use, and 100% recyclable at the end of its life.



PLAY WITH PRECISION

Innovation and design in one to create high-quality, functional tools that enhance your golfing experience, offering precision and style on every green.

PREMIUM GIFTING BRANDS



GERMAN PENS, 100% **CARBON NEUTRAL**

A luxury brand offering handcrafted, refillable pens made with sustainable materials, combining elegance with eco-conscious design. Also comes with a selection of gift sets for more variety.



FUNCTION **& INNOVATION**

A range of high quality promotional garments and lifestyle products that are sure to make your brand stand out. Perfect for corporate giveaways, events, or retail collections.



DRINKWARE OF YOUR CHOICE

Elegant, high-quality drinkware products designed for a refined drinking experience. This collection includes tumblers, mugs, insulated bottles, gift sets, and more!



GIFTS THAT **GIVE BACK**

Lifestyle products made with GRS-certified recycled materials and supports Water.org in providing water-stressed communities with easier access to safe water & sanitation.



ZERO CARBON FOOTPRINT PRODUCTS

A sustainable product collection driving the shift to net zero, made with GRS-certified recycled materials that lower carbon emissions based on content, calculated by proprietary Carbon Footprint calculator ecoact® - France.



THE LATEST IN TECH

A wide showcase of innovative tech solutions that enhance productivity and streamline everyday tasks with smart, user-friendly devices.



RETAIL QUALITY **HEADWEAR**

Santhome Headwear is a retail quality headwear brands that blends modern style with everyday comfort, offering premium caps and hats designed for effortless wear.



TRUSTED **TRACEABILITY**

This collection is made with AWARE™ tracer which is a disruptive physical tracer and blockchain technology that tracks the use of genuine recycled fabric materials and water reduction impact claims in the product.



PRECISION AND STYLE

Swiss Peak combines sleek design with functionality for those who appreciate precision and style in everyday essentials.

VALUE PROMOTIONAL BRANDS



SUSTAINABLE, PRACTICAL ITEMS

A full range of sustainable, eco-conscious products designed to make a positive impact on the planet while maintaining style, functionality, and quality.



AFFORDABLE **QUALITY**

Offers a carefully curated collection of unique, thoughtful gifts that add a personal touch and elevate any occasion with style, quality, and charm.



SLEEK, DURABLE BIO BOTTLES

Tacx Bottles are made in the Netherlands and deliver lightweight, ergonomic hydration with a pro-level design for individuals who are always on the move. Takes pride in its topnotch durability, grip, and style - perfect for the outdoors. A cycler's favorite.

IN-HOUSE CUSTOMIZATION METHODS

The essence of a promotional business gift is to make a true, positive impression on clients. A great gift needs impactful branding. That's where we come in.





SILK SCREEN PRINTING



HEAT TRANSFER PRINTING



UV PRINTING



UV DECAL



LASER ENGRAVING



EMBROIDERY



BLIND DEBOSSING



SILVER / GOLD FOILING



DOMING

GLOSSARY OF BRANDS & CONCEPTS

BRANDS	PAGE NO.
@memorii	11-12, 14, 21-24, 26-29, 31-34, 37-38, 42, 45-49, 52-53, 55-59, 61, 64-65, 67, 69-70, 72, 80, 89
CARBON CALCULATIONS	461-462
CHANGE-ZERO	37-38, 101-103, 163-164, 218, 347-350, 448
CHANGE-SERIOUS SUSTAINABILITY	26, 41, 48, 61, 91, 103-104, 109, 118, 127, 165-167, 219, 222, 224, 241-242, 281, 392, 446
CIRCULAR & CO.	207-212
CROSS	79, 307-346
CUSTOM MADE	155, 191-194, 365-372, 453-459
DRY N COOL	168-177, 180, 182, 186-188
eco-neutral	51, 141-144, 146, 259-260, 263-264, 266, 269, 289-295, 297-300, 384, 396-399, 401-404, 406-407, 413-414, 424-428, 432, 438, 445, 449
GIORDANO	162
GIFT SETS	87-88, 217-218, 255, 265-266, 275, 280, 294, 300, 322, 324-328, 347-372, 374, 419-423, 435, 440, 443
HANS LARSEN	217-229, 235-236, 241-254, 263, 265-268, 352, 419, 421
IMPACT HIGHLIGHTS	9-10, 460-462
MOLESKINE	15-16, 271-278
OCEAN BOTTLE	195-206
OCEAN RECYCLED PLASTIC COLLECTIONS	101-103
SANTHOME	17-20, 75-78, 89-91, 93, 98-107, 109, 118, 127-128, 130, 156-190, 280-289, 297-298, 347-351, 382-383, 418, 439, 441-442, 446, 448
SKROSS, SKROSS TRAVEL	25, 81-87, 94-97, 110-117, 213-215
STORMTECH	151-155
SWISS PEAK	239, 380-381
TACX	262
UMA-CLIMATE NEUTRAL FACTORY	373-379
VINGA BY XD, XDCOLLECTION, XDDESIGN, XDXCLUSIVE	40, 63, 69, 92-93, 108, 119-126, 253, 279, 300, 394, 444

LOWER **IMPACT MATERIALS**



RECYCLED LEATHER

Crafted from repurposed leather scraps, recycled leather offers the same premium look and feel as traditional leather.



RECYCLED PET

Transforms plastic waste into durable, eco-friendly materials—sustainable without sacrificing quality.



SEED PAPER

Eco-friendly paper embedded with seeds, designed to be planted and grow into flowers or herbs after use.



RECYCLED ALUMINUM

Endlessly reusable, lightweight, and strong—delivering durability with a lower environmental footprint.



RECYCLED STAINLESS STEEL

This sustainable material offers lasting strength and elegance while reducing waste and conserving resources.



WHEATSTRAW MATERIAL

Repurposes agricultural byproducts into durable, lightweight, and eco-friendly alternatives to plastic.



RECYCLED COTTON

Gives new life to textile waste, creating soft, durable, and eco-friendly fabrics that save water and resources.



CACTUS LEATHER

A plant-based, sustainable alternative to traditional leather—durable, stylish, and eco-friendly.



RECYCLED PLASTIC

Turns discarded materials into practical, sustainable products, helping cut waste and protect the planet.

COMPANY CERTIFICATIONS

Sedex · ecovadis PLATINUM FEB 2025 · IQNet · ISO 9001

MATERIAL CERTIFICATIONS

Global Recycled Standard · Recycled Blended claim standard · Recycled 100 claim standard · FSC

OUR **IMPACT** HIGHLIGHTS

Accumulated impact data until June 30, 2026

We take pride in our commitment to sustainability that goes beyond products.

Through innovative design, responsible sourcing, and meaningful partnerships, we are making a positive difference for people and the planet. From reducing water use and repurposing plastic waste to supporting communities with clean water access, our initiatives showcase the measurable impact of conscious choices.



SUSTAINABILITY AWARDS & RECOGNITIONS

Our products have received both local and international recognition for their authentic sustainability, including a Platinum certification from EcoVadis, a Bronze award from Gulf Sustainability Awards, and a certification from SEDEX.



2,158,910 LITERS OF WATER SAVED

Since the launch of our CHANGE Collection, we have collectively saved 1,404,804,100 liters of water that would have been used for irrigation in conventional cotton production.

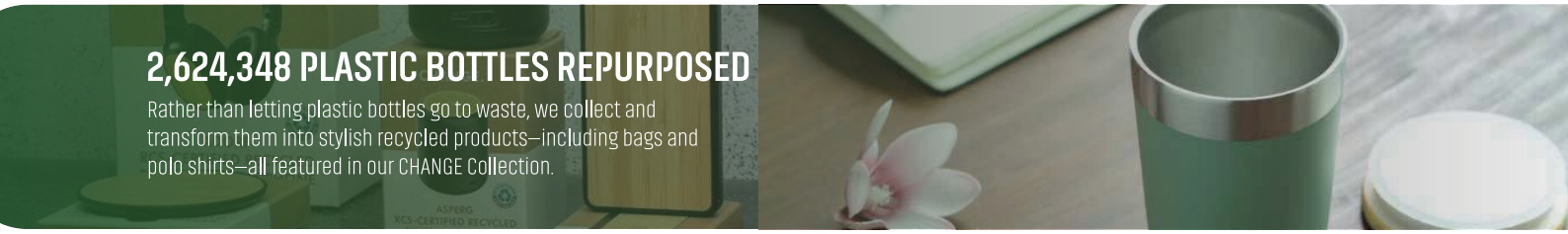

2,624,348 PLASTIC BOTTLES REPURPOSED

Rather than letting plastic bottles go to waste, we collect and transform them into stylish recycled products—including bags and polo shirts—all featured in our CHANGE Collection.



54,000 PEOPLE PROVDED WITH ACCESS TO SAFE WATER

Through our partnership with Water.org, we are proud to support initiatives that provide people and communities with reliable, lifelong access to clean water and proper sanitation, helping to improve health, education, and overall quality of life.

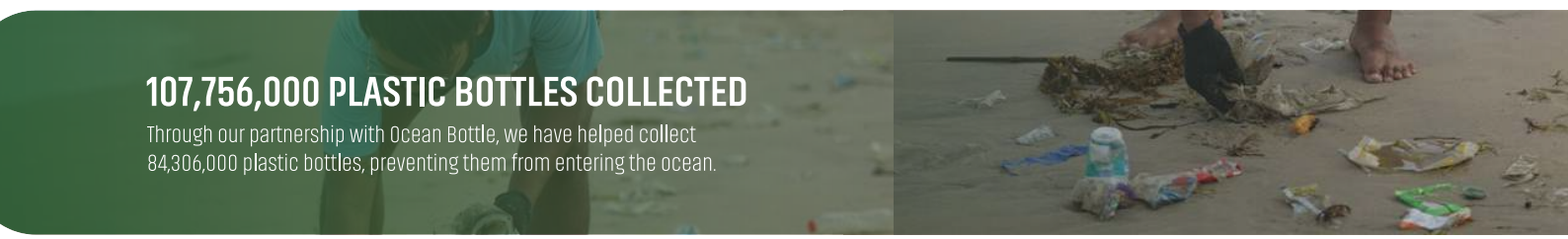

107,756,000 PLASTIC BOTTLES COLLECTED

Through our partnership with Ocean Bottle, we have helped collect 84,306,000 plastic bottles, preventing them from entering the ocean.



236,000 KGS OF CARBON EMISSIONS REDUCED THROUGH SMART CLIMATE FINANCING

Reduced 236,000 kgs of carbon emissions through the CHANGE Zero collection by financing renewable energy projects initiated by ClimatePartner.

CORE VITAL

@MEMORII



Health & Longevity Smart AI Fitness Band

Core Health Metrics:

- Heart Rate Monitor
- HRV, Stress & Blood Pressure Monitor
- Blood Oxygen (SpO2) Monitor
- Automatic Sleep Tracking
- All Day Activity Tracking

Advanced Performance Features:

- Strain & Recovery
- Biological Age Insights
- AI-powered Personalized Coaching
- Food & Nutrition Analysis
- IP68 Waterproof

All Insights *with AI Features,* ***Zero Subscription*** *Fees*

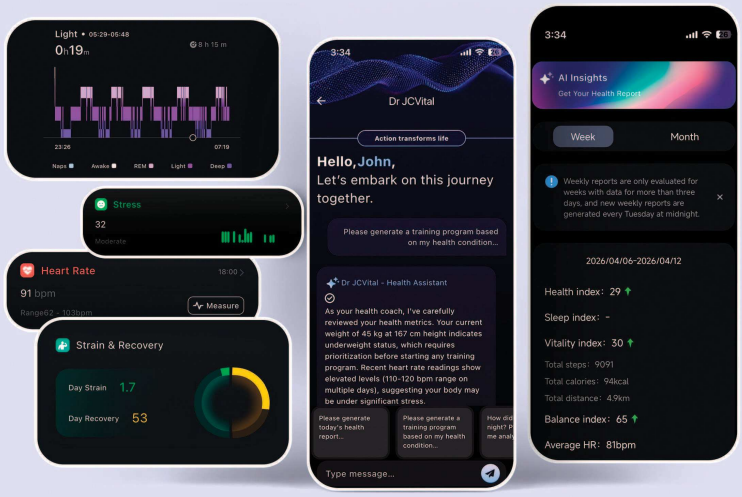

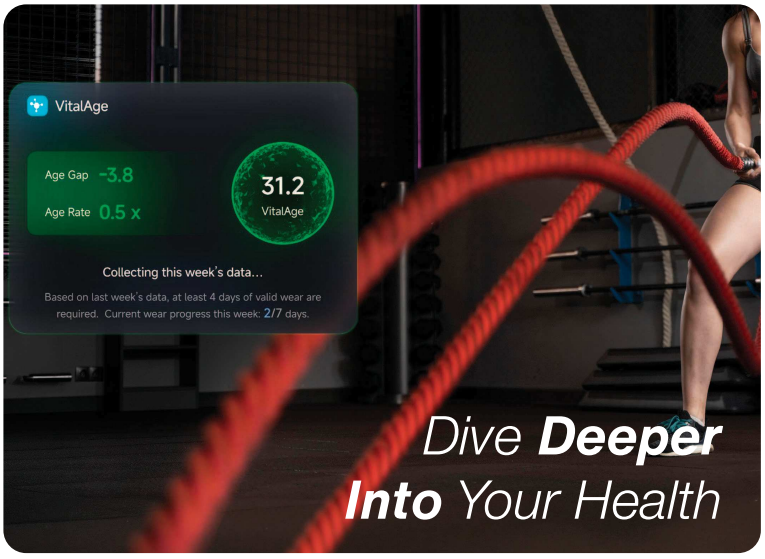

Dive ***Deeper*** ***Into*** *Your Health*



CORE VITAL - WNAT 1292 ● Black

- AI-Powered Health Insights – Smarter wellness guidance every day.
- Advanced Vital Tracking – Monitor Heart Rate, SpO_2, BP & HRV.
- Recovery & Stress Analysis – Understand your body's performance.
- Sleep & Activity Monitoring – Optimize your daily routine.
- IP68 Waterproof Design – Built for workouts and everyday wear.
- No Subscription Required – Premium features with zero monthly fees.

Branding Options : UV Printing
Product Size : 4.2 X 2.2 X 1.5 cm (Strap Length) 27.5 cm X 2.2 cm; (8.6 g - Lightweight)
Packing Details : 53 X 43 X 18 cm; 100 pcs /carton; gw/nw: 10 kgs / carton







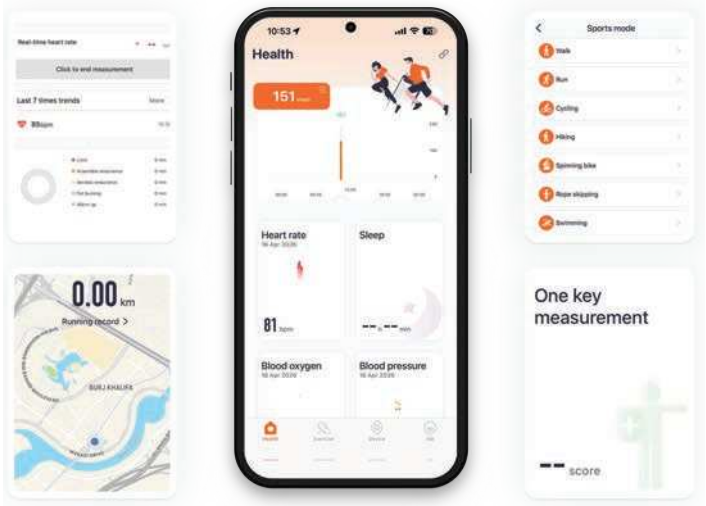





FITBAND - WNAT1293 ● Black

- Advanced Health Tracking – Heart rate, SpO_2, sleep, stress & blood pressure monitoring.
- 30+ Sports Modes – Smart tracking for every workout.
- Up to 30-Day Battery – Long-lasting power for everyday use.
- IP68 Waterproof – Built to perform in any environment.
- Smart App Connectivity – Real-time insights on Android & iOS.
- No Subscription Required – Enjoy all features with no hidden fees.

Branding Options : Heat Transfer Printing
Product Size : 4.27 X 2.35 X 0.8 cm (Strap Length) 27.5 X 2.2 cm
Packing Details : 37 X 31 X 48 cm; 100 pcs /carton; gw/nw: 9.65 kg / carton







Immersive open ear audio

Unisex Wayfarer style

5 hours battery life. Supports fast charging

Built in Microphone for calling

Touch Control

AI translation feature







SMART AI GLASS - ITSG 1317 ● Black

- AI-Powered smart wireless TWS audio sunglasses
- Core Intelligent Functions: Touch controls, Smartphone connection, Phone calling, Music control, Voice wakeup, Remote shutter, etc.
- AI translation into 100+ supported languages
- High quality UV 400 polarized lenses

Branding Options : Silkscreen Printing, UV Printing, UV Decal
Product Size : 14.58 x 15.48 x 4.55 cm



SMART WRITING SET

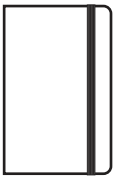

Smart Notebook
Turn the page. Your distraction free creative space to unfold projects, plans and ideas.



Smart Pen
Start writing. Simply connect to the Moleskine Notes App and put pen to paper.



Magnetic charger and refill
Boost your notes. Charge your Smart Pen and store the refill to keep inspiration flowing.



Download the Moleskine Notes App
for free from the App Store or Google Play

What can you do with the Smart Writing System?

Digitize
Digitize and convert your handwritten notes into digital text. 30+ languages recognized.

Record audio notes
Your strokes are simultaneously captured and can be paired with real-time audio that can be exported and shared.

Share
Share ideas via email by tapping the envelope icon at the top of the page. Send your notes as PDF, image, vector, text, Word or PowerPoint format.

Organize, back-up and search
Use tags to sort your notes. Search any word you have written and sync on multiple devices with a Moleskine account.

Replay
Replay and export videos of your synced notes and drawings.

Edit and highlight
Change the color of your notes and highlight key ideas.





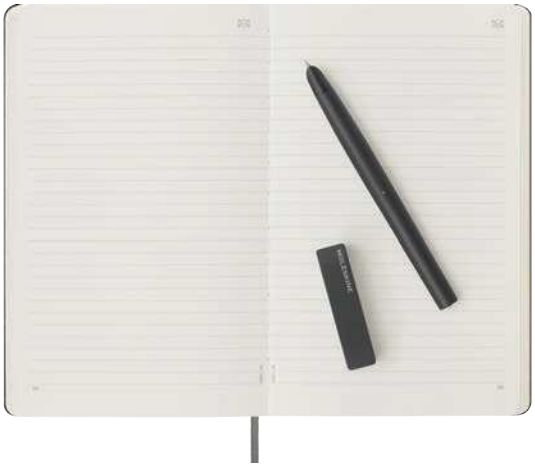

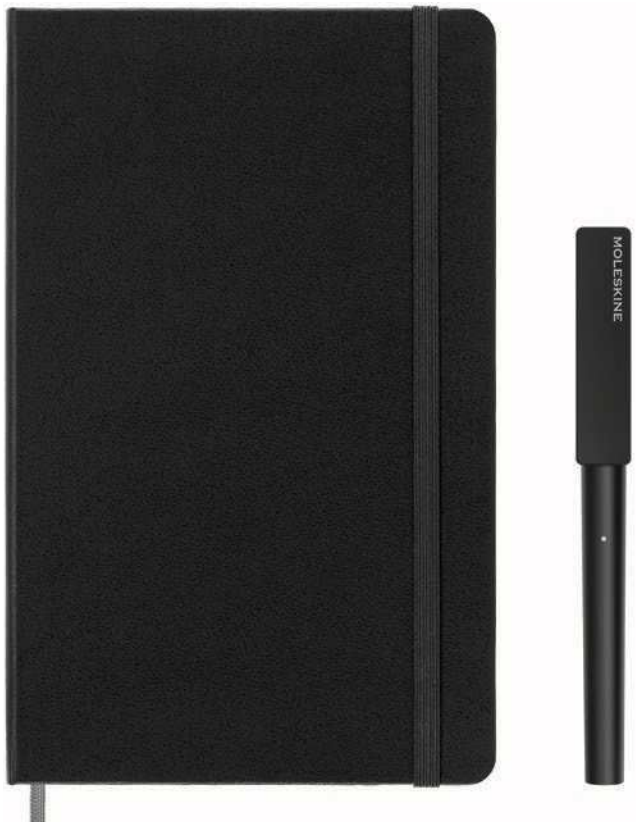

MOLESKINE SMART WRITING SET - OWMOL103 ● Black

- Smart Notebook (large) with Ncoded paper designed to work with Smart Pen
- Automatically digitizes and transcribes your writing on the Moleskine Notes app
- Smart Tap the email icon to quick share your notes with anyone
- Works offline too, and sync notes later
- In-built voice recorder
- Contains 1 refill and magnetic charger
- Uses FSC® paper - certified forests and other controlled sources
- Contains 176 pages, 100 gsm, ivory color & acid-free paper

Branding Options : Silkscreen Printing, UV Printing, Debossing
Product Size : 26 x 26 x 3 cm
Packing Details : 47.0 x 31.0 x 30.0 cm; 16 pcs /carton; gw: 14.60 kg / carton









SOLAIS - ITF0 1294 ● Black | ITF0 1295 ● Navy | ITF0 1296 ● Grey

- A5 Organizer with integrated 10,000mAh power bank
- 15W MagSafe wireless charging for smartphones, plus wireless charging for earbuds and Apple Watch
- Built-in 8GB USB flash drive
- Integrated foldable LED desk lamp
- Includes a 64-sheet, 100gsm premium notebook
- Made from recycled PU material (RCS Certified)
- Front light-up logo branding
- Presented in a premium gift box with two charging cables included

Branding Options : Digital (UV) Print, Silkscreen Printing, Light-Up Logo Engraving
Product Size : 23 x 17.5 x 2.5 cm (Organizer) 25 x 18.5 x 4 cm (Box)
Packing Details : 39 x 37 x 27.5 cm; 20 pcs /carton; gw/nw: 19 kgs / carton



RULED NOTEBOOK



LIGHT-UP LOGO









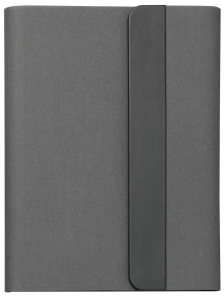



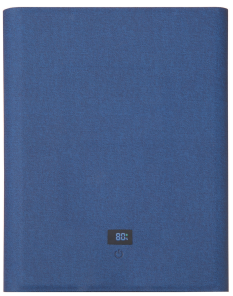

FRONT BACK



Multiple
Card Slots



15W MagSafe
Wireless Charging



A **sleek all-in-one productivity essential**, combining a high-capacity power bank with fast 15W MagSafe wireless charging and a premium notepad with 64 sheets of smooth 100g paper.

BERGMUND - ITFO 1267 ● Grey | ITFO 1268 ● Green | ITFO 1240 ● Black
ITFO 5309 ● Blue

- 10000mAh Magnetic 15W Magsafe Wireless Power Bank Folder
- Combines wireless charging and note-taking in one design
- Includes refillable notebook and pen loop
- Ideal for professionals, travelers, and tech-savvy users
- Compact, stylish, and travel-friendly design
- Packaged in an elegant gift box

Branding Options : UV Printing, Laser Engraving
Product Size : 17.5 x 23cm
Packing Details : 42 x 40 x 27.5 cm; 20 pcs / carton; GW-18.49kgs

10000mAh
High-Capacity
Power Bank







GUBIN - ITF0 1233 ● Grey

- Fast Charging 10W wireless charging
- Heavy duty 10,000mAh powerbank folder
- Made with premium PU with high frequency welding technology
- Refillable notebook (64 sheets)
- Magnetic phone/tablet stand
- Pen loop & multiple storage pockets

Branding Options : Silkscreen Printing, Laser Engraving, UV Printing
Product Size : 23 x 16.6 x 2.6 cm









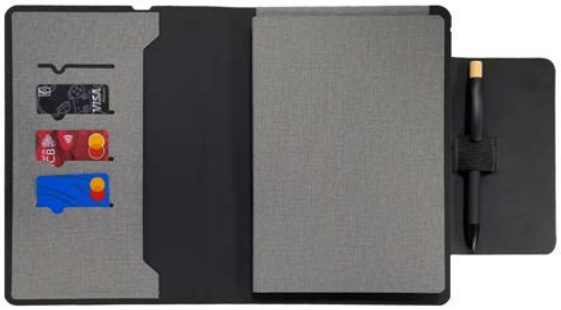





15W
Wireless Charger

4 Cardholder Slots

Ruled Notebook

Pen Loop

MAGFOLIO - ITFO 1297 ● Black | ITFO 1298 ● Navy | ITFO 1299 ● Grey

- A5 Portfolio with Integrated Wireless Charger, Phone & Pen Stand
- 15W MagSafe-compatible wireless charging
- Built-in phone stand for hands-free viewing
- Includes 56-sheet ruled notebook
- Packed in a premium kraft box

Branding Options : Digital (UV) Print, Silkscreen Printing, Laser Engraving
Product Size : 22.5 × 17.5 × 3 cm
Packing Details : 54 x 37 x 27 cm; 30 pcs /carton; gw/nw: 16.8/15.8 kgs / carton







20,000mAh Capacity

Laptop & Tablet Compatible

PD 45W Fast Charging





ZENO - ITPB 1307 ● Black

- 20,000mAh High-Capacity Laptop Power Bank with Integrated Dual-Input & Output Type-C Cable (Fast Charging)
- Charges an iPhone up to 4–5 times
- Supports PD 45W for Laptops & Tablets
- Fully recharges in approx. 3.5 hours (with a 30W PD adapter)
- LED charge status display
- Made from RCS-certified recycled plastic

Branding Options : UV Printing
Product Size : 11.8 x 7.5 x 3 cm
Packing Details : 19.5 x 17.5 x 28 cm; 20 pcs /carton; gw/nw: 8.1/7.6 kgs / carton







Your all-in-one travel lifeline — Plug directly into the wall anywhere in the world, and charges everything. You will never need a second charging device beyond Fusion.





FUSION - ITPB 1247 ● Black

- 6 in 1 - Travel powerbank (10000mAh) with wall charger
- Contains 15W dual Magnetic wireless charger for phones & iWatch
- Swappable US, UK, EU & AUS pins for direct wall charging in 150+ countries
- Inbuilt Type C and Lightning cables
- With digital battery indicator
- Kick stand for comfort phone viewing

Branding Options : Silkscreen Printing, UV Printing
Product Size : 8.3 X 8.35 X 3.16 cm
Packing Details : 60.65 X 31.3 X 26.3 cm; 25 pcs /carton; gw/nw: 7.5/14.3 kg / carton



Travel-ready with swappable
US, UK, EU & AUS plugs







ROTTERDAM - ITWC 1228 ● Black

- 5-in-1 universal 10,000mAh powerbank
- Includes 2 MagSafe compatible wireless chargers for smart phone & Apple watch
- Can charge 5 compatible devices simultaneously
- Inbuilt Lightning and Type C cables
- Supports PD 20W fast charging

Branding Options : Silkscreen Printing, UV Printing
Product Size : 14.4 x 7.3 x 2 cm







Power Display Indicator

PD Fast Charging

15W
Wireless Charging

SOLARO - ITPB 1319 ● Black

- High quality 10,000mAh Mag wireless powerbank with inbuilt type C & Lightning cables
- 15W Magnetic Wireless Charging – 3-in-1 for Phone, iWatch & Earbuds
- Kick stand for comfortable viewing angles
- Supports PD fast charging
- 3W Wireless Charging for TWS Earbuds
- 2.5W Wireless Charging for Apple Watch

Branding Options : UV Printing, UV Decal
Product Size : 10.9 X 6.9 X 2.15 cm
Packing Details : 23.7 x 17.5 x 25.5 cm; 36 pcs /carton; gw/nw: 8.5/7.9 kgs / carton









SKROSS PD10 RELOAD - ITSK 1176 ○White

- Fast charging PD 3.0 22.5W 10,000 mAh powerbank
- Made with premium metal alloy casing
- Swiss design by SKROSS with 1 year warranty

Branding Options : UV Printing, Laser Engraving
Product Size : 14.3 X 6.6 X 1.47 cm





KOVIN - ITPB 1116 ● Black

- 10000 mAh Powerbank
- Built-in Type-C + Micro USB + Lightning Cable
- Micro USB cable available also
- Light-up Logo For Optimal Brand Exposure
- Compact Design & Suction Cups On Back To Securely Hold Your Phone

Branding Options : UV Printing, Laser Engraving
Product Size : 10.6 X 6.8 X 3 cm
Packing Details : 37.5 X 13 X 16.5 cms ; 18 pcs / carton ; gw / nw : 4.6 kg / carton

Scan QR code to watch product video

SAY NO TO GREENWASHING

Tell the true story of sustainability with genuinely recycled ABS plastic

Certified by

CERTIFIED BY INTERTEK

GIFTS THAT GIVE BACK

- 785 million people - 1 in 9 - lack access to safe water. We are supporting Water.org to change this.
- For each CHANGE product sold, **3% of sales is donated** by the brand owners to Water.org to save lives with safe water and sanitation

water.org

CHANGE. SERIOUS SUSTAINABILITY

RECYCLED BLENDED claim standard

CERTIFIED BY INTERTEK





ARLES - ITPB 1112 ● Natural

- RCS-certified Recycled 10,000 mAh 15W wireless powerbank
- Uses grade A lithium polymer battery
- Made from Certified Recycled Plastic & FSC Bamboo
- 3% of sales proceeds of each product committed to Water.org

Branding Options : Laser Engraving, UV Printing
Product Size : 13.6 x 7.1 x 1.7 cm









CAPSULE - ITPB 1227 ● Black

- Mini capsule-sized powerbank
- With 4500mAh battery for emergency power on-the-go
- Inbuilt Type-C and Lightning output pins
- With phone stand

Branding Options : UV Decal
Product Size : 8 X 4.3 X 2.7 cm
Packing Details : 32 x 22.5 x 20.6 cm; 60 pcs /carton ; gw/nw: 9 kg / carton







Sleek, compact **powerbank**



Front



Back

Combines your wallet and charger into one sleek everyday essential.
Perfect for those who want to stay powered without carrying extra bulk.



Loop / Charging Cable

AREZZO - ITPB 1241 ● Black

- Power bank and card holder with sleek, compact design
- 5000mAh capacity for reliable on-the-go charging
- Holds up to 5 cards securely
- Made from durable ABS and aluminum alloy
- Stylish black finish with a patented design
- Pocket-sized and perfect for travel or daily use

Branding Options : Laser Engraving, Digital (UV) Print
Product Size : 104 x 70 x 17 mm
Packing Details : 52.5 x 29.5 x 17 cm; 50 pcs / carton; Nw-8.5 / GW-9.10











FREIBURG - ITPB 1192 ● Black

- Sustainable 5000mAh solar charging powerbank
- 15W magnetic wireless charging
- Made of RCS-certified Recycled Plastic
- High quality mono-crystalline solar panel
- Full charge in about 10-15 hours of sunlight
- Packed in a kraft gift box

Branding Options : UV Printing
Product Size : 11 x 7 x 1.5 cm
Packing Details : 28.2 x 25.9 x 21.5 cm; 40 pcs /carton; gw: 8.65 kg / carton











MAGLITE 5K - ITWC 1300 ● Black | ITWC 1301 ○ White | ITWC 1302 ● Navy Blue
MAGLITE 10K - ITWC 1303 ● Black | ITWC 1304 ○ White | ITWC 1305 ● Navy Blue

- Available in 5000 mAh and 10000 mAh capacities.
- Features a 15W MagSafe wireless charger for fast, cable-free alignment and power delivery.
- Type-C port supports PD 22.5W fast charging
- Pocket-sized design makes it easy to carry on the go.
- Made from sturdy ABS material.

Branding Options : UV Printing
Product Size : 9.61 x 6.47 x 1.45 cm







Packed in luxury
magnetic gift box

Power all your essentials with the sleek 3-in-1 Foldable Wireless Charging Station. Enjoy **15W fast wireless charging**, a clutter-free setup, and **elegant ambient lighting**—all in one compact, space-saving design. Perfect for modern workspaces.





POWERBASE - ITWC 1278 ● Black

- 3-in-1 Wireless Charger - Smartphone, earbuds & Apple Watch
- 15W Fast Charging - quick & efficient
- Foldable design - compact & travel friendly
- Premium desk accessory

Branding Options : UV Decal, Laser Engraving, Silkscreen Printing
Product Size : 13.7 X 6.8 X 3.2 cm
Packing Details : 52 X 18 X 33.8 cm; 25 pcs /carton; gw/nw: 9.85 kg / carton





Elevate your everyday **charging** with a **sleek, space-saving** solution that blends **premium design** with smart functionality. Built for modern **lifestyles**, it keeps your essentials powered while adding a clean, sophisticated touch to any workspace.

ARGENE - ITWC 1281 ● Black

- 3-in-1 Fast Wireless Charger - Powers your phone (15W), earbuds (5W) and smartwatch (2.5W) simultaneously
- Secure MagSafe magnetic charging
- Compact foldable design - folds fully flat for easy travel and storage
- Includes kick stand for hands-free viewing

Branding Options : UV Printing, Laser Engraving
Product Size : 10.7 x 6.9 x 2 cm
Packing Details : 29.5 X 27 X 27 cm; 40 pcs /carton; gw/nw: 9.7 kgs / carton



Folds flat for easy travel and storage









TRIODE - ITWC 1279 ● Black

- Supports simultaneous charging with 15W phone.
- 3W Apple Watch, and 5W earbuds output.
- Built-in 80 cm retractable Type-C cable.
- LED charging indicator for status visibility.
- Foldable and compact design.

Branding Options : UV (Digital) Print, Silkscreen Printing
Product Size : 7 x 7 x 4.8 cm
Packing Details : 38 X 29 X 17 cm; 50 pcs /carton; gw/nw: 10 kgs / carton









A stylish all-in-one charging hub featuring **15W fast wireless charging**, dedicated charging for **iWatch** and **earbuds**, plus a **smart display** with **clock**, **calendar**, **dual alarms,** and **temperature display** for everyday convenience.



FAROS - ITWC 1280 ● Black | ITWC 1306 ○ White

- 5-in-1 Charging Station – Power up to 3 devices simultaneously.
- 15W Fast Wireless Charging – Fast, efficient charging for smartphones.
- Dedicated Watch & Earbud Charging – 2W for iWatch & 3W for earbuds.
- Smart LED Display – Digital clock, calendar, dual alarms & temperature display
- Perfect for Home & Office – Stylish everyday charging solution.

Branding Options : Silkscreen Printing, UV Decal
Product Size : 18 x 12.8 x 3 cm
Packing Details : 69.5 X 21.7 X 36.5 cm; 50 pcs /carton; gw/nw: 15.50 kgs / carton







Your new bedside staple.



Offers both convenience & efficiency, ensuring your phone is charged while keeping track of time.



Customize your logo on this area (Digital Print or Light Up Logo)

RISE - ITWC 1237 ● Black | ITWC 1282 ○ White

- Combines functionality and modern design, featuring durable ABS material
- Offers versatile wireless charging 15W/10W/7.5W/5W Supports 9V/3A or 5V/3A inputs with a 9V 1.67A output
- Type C plug ensures secure connectivity with an integrated alarm clock function and LCD display providing time, date, humidity, and temperature

Branding Options : UV (Digital) Print, Light up logo
Product Size : 21 x 22 x 3.3 CM
Packing Details : 48.5 x 38.0 x 28.0 cm; 40 pcs / carton; GW-13kgs





Wirelessly Charges
3 Devices Simultaneously

Night Light Modes
Soft, White & RGB

Aesthetic Half Moon Shape

Magnetic Phone Stand

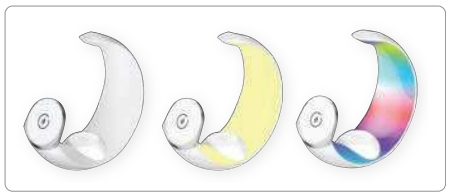





NEXO - ITGL 1256 ○ White

- 4-in-1 Wireless Charger With Night Light
- Made from durable ABS material
- Supports 15W magnetic wireless charging for Smartphones, 3W for Earbuds and 2W for Apple watch
- Comes with a 1-meter USB A to USB-C cable

Branding Options : Silkscreen Printing, UV Decal
Product Size : 17.5 x 16.95 x 7.75cm
Packing Details : 48 X 31.5 X 34 cm; 20pcs /carton ; gw/nw:7.4/6.6kg / carton







PLANA - ITWC 1211 ● Black | ITWC 1212 ● Grey

- 3-in-1 Simultaneous 15W Wireless charger
- Can charge mobile phone, smartwatch and earpods at once
- Made from RCS-certified recycled PU and recycled ABS
- CHANGE ZERO - A carbon-neutral product

Branding Options : UV Decal, Laser Engraving
Product Size : 15.1 X 12.5 X 2.25 cm
Packing Details : 33 x 30 x 32.5 cm; 40 pcs /carton; gw/nw: 10.5/10 kg / carton







ZILE - ITDT 1205 ● Black | ITDT 1206 ● Grey | ITDT 1207 ● Navy Blue

- Spacious and foldable desk pad/mat
- Made from GRS-certified recycled PU
- CHANGE ZERO - A carbon-neutral product
- Packed in recycled kraft gift box

Branding Options : UV Printing , Silkscreen Printing, Laser Engraving, Embossing/Debossing
Product Size : 80 x 40 cm













DID YOU KNOW?

The remaining carbon emissions of this product is compensated by supporting renewably energy projects financed by ClimatePartner.

BLACE - ITWC 1202 ●Black | ITWC 1203 ●Grey | ITWC 1204 ●Navy Blue ITWC 1239 ●Green

- Multi-functional mousepad & desk organizer
- 15W fast wireless charging
- Phone and Pen Stands
- Made from GRS-certified recycled PU
- CHANGE ZERO - A carbon-neutral product

Branding Options : Silkscreen Printing, UV Printing, Laser Engraving, Heat Transfer Printing
Product Size : 17.5 x 10.5 x 6.5 cm
Packing Details : 36.5 x 19.5 x 32.4 cm; 10 pcs /carton; gw: 8.10 kg / carton





AVRON - ITWC 1252 ● Black | ITWC 1253 ● Navy Blue

- Desk tray with 3-in-1 magnetic wireless charger & phone stand
- Supports 15W wireless charging for phones, 3W for earbuds & 2W for iWatch simultaneously
- Serves as a desk tray to keep notes, clips, etc.
- Folds fully flat

Branding Options : Silkscreen Printing, UV Printing, Laser Engraving
Product Size : 26.8 X 12 X 12 cm
Packing Details : 44 X 32 X 27 cm; 40 pcs /carton; gw/nw: 11.20/10.5 kg / carton





MAG3 - ITWC 1254 ● Black | ITWC 1255 ● Navy Blue

- 3-in-1 Magnetic wireless charger with card holder
- 15W Wireless Charging for phones, earbuds and iWatch
- Soft leather fabric, Ultra-thin folding design
- Cardholder fits 2 cards
- Vertical and horizontal mode charging
- Includes extra magentic ring for campatibility

Branding Options : Silkscreen Printing, UV Printing, Laser Engraving
Product Size : 9.6 X 6.5 X 1.2 cm
Packing Details : 49.5 X 22.5 X 12.5 cm; 50 pcs /carton; gw/nw: 10.2/9.2 kg / carton





Rotate with Ease – A sleek, magnetic connection that lets you flip your screen instantly, giving you full access in any orientation while powering up.





Dual-Angle Versatility



TERRA - ITXD 1277 ● Grey

Branding Options : UV Decal, Laser Engraving, Silkscreen Printing
Product Size : 6.9 x 7.8 x 10.4 cm
Packing Details : 47 X 27.5 X 37 cm; 54 pcs /carton; gw/nw: 9.80 kgs / carton







SIRAN - ITWC 1222 ● Black

- Simultaneous 3-device magnetic wireless charging
- Charges your phone, earpods and smartwatch
- Includes magnetic ring for Android phones
- Includes RGB ring lights

Branding Options : Silkscreen Printing, UV Printing
Product Size : 6.4 x 6.4 x 9 cm

SAY NO TO GREENWASHING

Tell the true story of sustainability with genuinely recycled ABS plastic

Certified by

GIFTS THAT GIVE BACK

- 785 million people - 1 in 9 - lack access to safe water. We are supporting Water.org to change this.
- For each CHANGE product sold, **3% of sales is donated** by the brand owners to Water.org to save lives with safe water and sanitation

water.org

CHANGE. SERIOUS SUSTAINABILITY

CERTIFIED BY INTERTEK





ELSTRA - ITWC 1113 ● Natural

- RCS-certified Recycled 15W Wireless Charger (Fast Charging)
- Made from Certified Recycled Plastic & FSC Bamboo
- 3% of sales proceeds of each product committed to Water.org
- Compatible with all wireless charging phones

Branding Options : Silkscreen Printing, UV Printing, Laser Engraving
Product Size : ø10 x 0.7 cm







15W
Wireless Charging





MIO - ITWC 1153 ● Black

- 15W car wireless charger & phone holder
- Touch controls for auto open and close of phone grip
- Safety features include seat belt cutter & window breaker

Branding Options : (Front) Silkscreen Printing, UV Printing, (Side) UV Printing, Laser Engraving
Product Size : 7 x 6.5 x 11 cm
Packing Details : 50 x 37 x 28 cm; 50 pcs /carton; gw/nw: 8.75/8 kg / carton







VIRTON - ITGL 1257 ● Black

- 15W Mag wireless car phone holder with suction attachment
- Foldable design with Vacuum suction, Magnetic absorption and 360^0 Rotation
- Virton works best on smooth, flat surfaces like windshields, glass, or wood
- Helps you view phone navigation without needing to take your eyes off the road

Branding Options : Silkscreen Printing, UV Printing
Product Size : 6 X 6 X 5.7 cm
Packing Details : 39.5 X 18 X 35 cm; 50 pcs /carton; gw/nw: 9/8.2 kg / carton





15W
Wireless
Charger







ROMONT - ITWC 1259 ● Black

- 6-in-1 Mag wireless charger (15W) with multi-cables and cleaning kit
- Supports Qi-compliant Wireless charging Phones & Earphones
- Storage box with electronics cleaning kit & multicable adapters inside
- Plane Mirror
- Adjustable Phone Stand
- Packed with features & functions

Branding Options : Silkscreen Printing, UV Printing
Product Size : 26.8 X 12 X 12 cm
Packing Details : 39 X 35.5 X 21.5 cm; 100 pcs /carton; gw/nw: 12.8/12.3 kg / carton







5 Electronics **cleaning Pins**









DEBNO - ITWC 1119 ● Natural

- 3-in-1 Mousepad, 15W Fast Wireless Charger & Mobile stand
- Made with eco-friendly natural cork
- Compact folding design - easy to carry
- Non-slip base

Branding Options : Silkscreen Printing, UV Printing
Product Size : 26.2 x 20 cm







BUILT-IN MAGNETIC WIRELESS CHARGER



CAMDEN - ITWC 1195 ● Black | ITWC 1196 ● Tan

- Fits up to 14" laptop
- Can serve as desk mat mousepad & Laptop folder
- Inbuilt 15W Mag Wireless Charging
- Felt / PU combo and minimalist design

Branding Options : Silkscreen Printing, UV Printing, Laser Engraving
Product Size : 47.7 x 25.7 cm





Blue



White



Black

Packed in a gift box





Multiple cable connectors for universal compatibility



TURIN - ITWC 1242 ● Black | ITWC 1245 ○ White | ITWC 1246 ● Blue

- 2-in-1 Mag Wireless Charger With Multi Cable Set
- Can charge 2 devices simultaneously - supports 15W
- mag wireless for smartphones, 3W for iWatch and 5W for TWS earbuds
- Includes handy multi-cable with interoperable type C and USB charging capabilities

Branding Options : Silkscreen Printing, UV Printing
Product Size: (Folded) 1.75 X 6.5 X 8.1 cm, (Expanded) 6.5 x 16.5 x 8.6cm
Packing Details: 34 X 26 X 22 cm; 100pcs /carton ; gw: 8.10kgs













OSLO Mag - ITWC 1234 ● Black | ITWC 1235 ● Blue | ITWC 1236 ○ White

- 15W magnetic wireless charging with Type-C, Lightning, Micro USB & USB-A
- 60% RCS-certified recycled ABS plastic
- Includes SIM ejector pin and 3 SIM card slots
- Magnetic closure; packed in recycled kraft box

Branding Options : Silkscreen Printing, UV Printing
Product Size : ø8.3 X 1 cm
Packing Details : 46.0 x 18.5 x 19.5 cm; 100 pcs /carton ; gw/nw: 8/730 kg /carton





BRIXEN- MTST 1321 ○ White

- 65W PD Fast Charging Cable with Data Transfer
- Built-in multi-angle adjustable phone stand
- Compatible with laptops, tablets & smartphones
- 1.2m cable length
- Made from recycled ABS, zinc alloy & TPE

Branding Options : UV Printing, Laser Engraving, UV Decal, Silkscreen Printing
Product Size : 1.2 X 120 cm
Packing Details : 40 x 30 x 37 cm; 300 pcs /carton; gw/nw: 13/12 kgs / carton

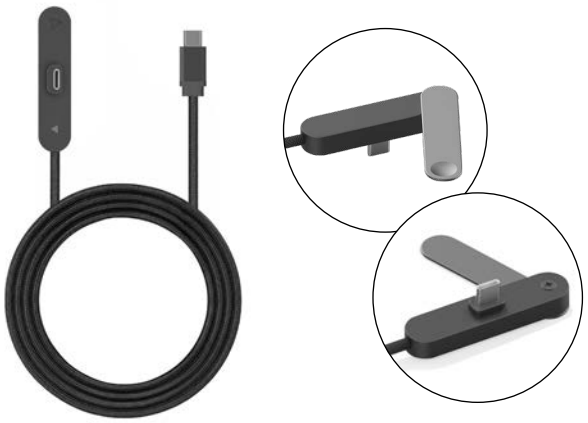



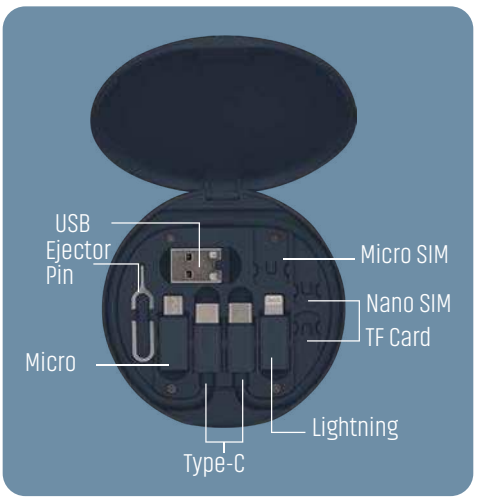

TAVIRA - MTST 1126 ● Black | MTST 1127 ○ White | MTST 1128 ● Blue

- Sleek Travel-Friendly Cable Case
- Made from Recycled Claim Standard (RCS) Plastic, certified by Intertek
- Magnetic Closing
- Convenient Mobile Holder attachment

Branding Options : Silkscreen Printing, UV Printing
Product Size : 23 X 17.5 X 2.5 cm
Packing Details : 39.5 x 36 x 27.5 cm ; 20 pcs /carton ; gw/nw: 18.5/17 kg / carton

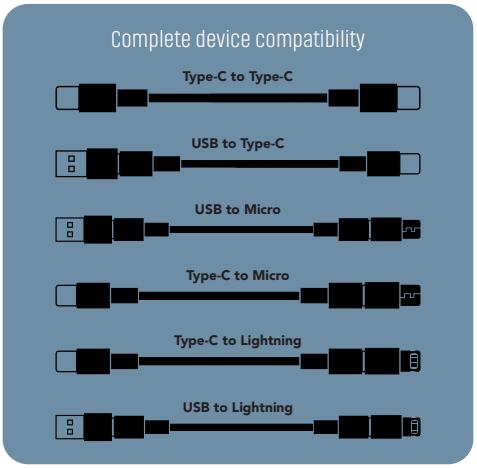



Magnetic
Auto Organized

Made from
Recycled TPE

Supports upto 65W
Laptop Charging

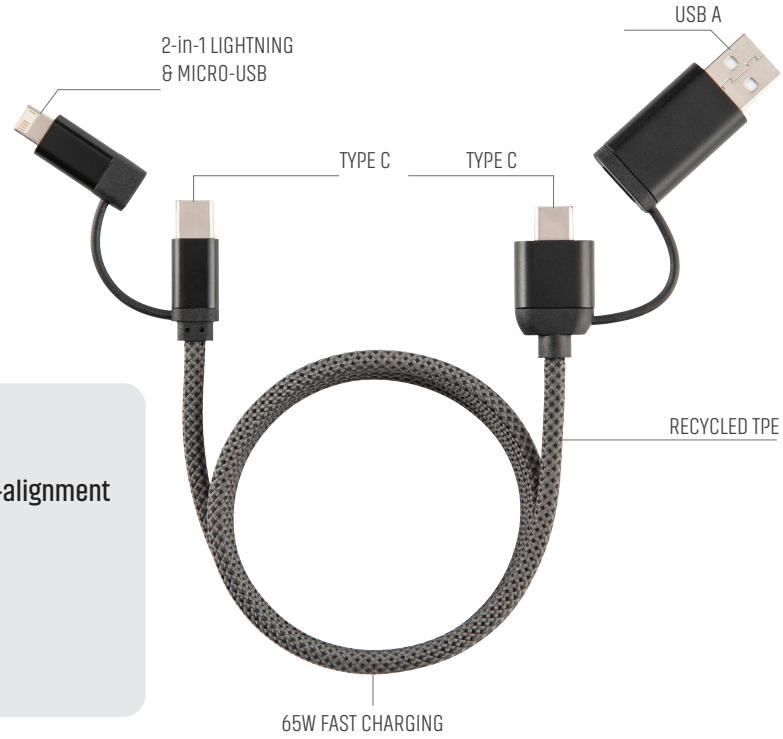

ORSTED - MTST 1229 ● Black

- Premium 65W multi-cable with magnetic auto-alignment
- All-in-one: USB-A, USB-C, Lightning
- Fast charging & high-speed data transfer
- Made from RCS-certified recycled materials

Branding Options : UV Printing
Product Size : Cable Length 100 cm

CERTIFIED BY INTERTEK

SAY NO TO GREENWASHING

Tell the true story of sustainability with genuinely recycled ABS plastic

Certified by

CERTIFIED BY INTERTEK

GIFTS THAT GIVE BACK

- 785 million people - 1 in 9 - lack access to safe water. We are supporting Water.org to change this.
- For each CHANGE product sold, **3% of sales is donated** by the brand owners to Water.org to save lives with safe water and sanitation

water.org

CHANGE. SERIOUS SUSTAINABILITY



Bamboo



SULZA - MTST 1111 ● Natural

- 6-in-1 Cable made from Certified Recycled TPE & FSC Bamboo
- 3% of sales proceeds of each product committed to Water.org

Branding Options : Silkscreen Printing, UV Printing, Laser Engraving
Product Size : 18.1 x 5.5 x 1 cm





KOPER - MTST 1161 ● Black | **MTST 1162** ◑ Tan/White

- 6-in-1 charging cable
- Made from 51% RCS-certified recycled PU and recycled TPE
- Cable extends up to 120CM in length

Branding Options : UV Printing, Epoxy, Laser Engraving, UV Decal, Silkscreen Printing
Product Size : Cable Length: 120 cm





LECCO - MTST 1165 ● Black | **MTST 1166** ◑ Tan/White

- Retractable 6-in-1 charging cable
- Made from 29% RCS-certified recycled plastic and recycled PU
- Cable extends up to 100CM in length

Branding Options : UV Printing, Silkscreen Printing, Laser Engraving,
Product Size : Cable Length: 120 cm

Supports Laptop Charging

Universal Coverage

Adjustable Length: 85cm









CORDA - ITGL 1243 ● Black

- 60W Multi cable set with extensible cables
- Extends 85cm in length
- Powers all types of connections: Type C, USB-A, Micro USB and Lighting
- Supports 60W Laptop Charging
- Nice branding possibility

Branding Options : Silkscreen Printing, UV Printing
Product Size : 6.5 X 11 X 2cm
Packing Details :

Bamboo











CASEY - ITGL 1244 ● Natural

- 60W Multi cable set with retractable cables
- Extends 85cm in length
- Powers all types of connections: Type C, USB-A, Micro USB and Lighting
- Supports 60W Laptop Charging
- Includes Ejector Pin & Extra SIM Slots
- Made from Bamboo & ABS

Branding Options : Silkscreen Printing, UV Printing, Laser Engraving
Product Size : 6.33 x 6.2 x 2.15 cm
Packing Details :

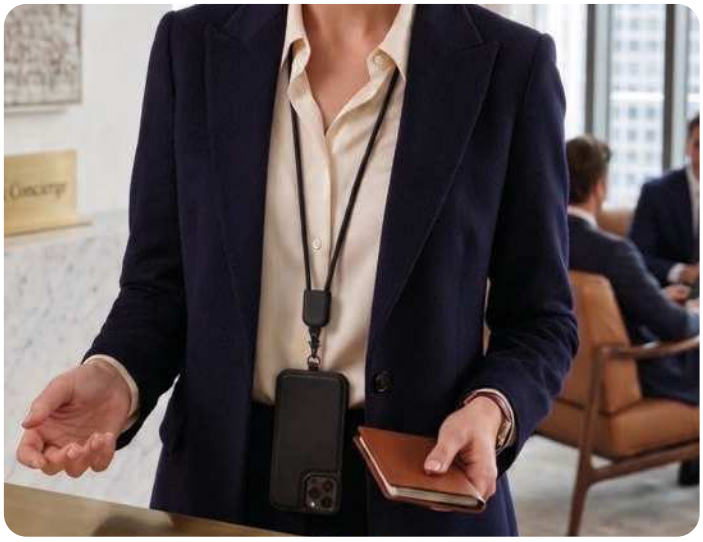

GiftOlogy



AXON - ITGL 1310 ● Black | ITGL 1311 ○ White

- 2-in-1 Charging Lanyard – Wear it, carry it, charge anytime.
- Multi-Connector Design – USB-C, Lightning & USB-A adapters included.
- Premium braided nylon lanyard

Branding Options : UV Printing
Product Size : Cable Length: 120 cm







eco-neutral



Eco Friendly

Wheat Straw

VELTEN - MTST 1102 ● Natural

- Eco-Friendly 5-in-1 cable
- Made from Eco-friendly Cork & Wheat Straw
- Supports Type C, micro USB, Lightning connections

Branding Options : UV Printing
Product Size : 23 x 2 x 6 cm





Easy branding on magnetic plate



LOGIK - ITWM 1258 ● Black

- Wireless rechargeable mouse with silent click
- Stunning transparent design with customizable lighting
- 10m Wireless transmission range
- Long-lasting battery with clear status indicator
- Fast and easy Type-C charging
- Ergonomic buttons and smooth scroll wheel

Branding Options : Silkscreen Printing, UV Printing
Product Size : 11.3 X 5.7 X 2.5 cm
Packing Details : 41 X 32 X 25 cm; 100 pcs /carton; gw/nw: 10.35/9.85 kg / carton



Packaging





KORMAN - ITWC 1213 ● Black

- Improves phone grip in camera mode
- Mimics comfort feeling of traditional camera
- Remote selfie button
- 15W Wireless Charging with Phone Stand
- Includes metal ring for compatibility with all phones
- Bluetooth remote shutter for mobile photography

Branding Options : UV Decal
Product Size : 12.3 X 3.8 X 8.1 cm
Packing Details : 43.5 x 27.5 x 47 cm; 100 pcs /carton ; gw/nw: 11.7/10.7 kg /carton







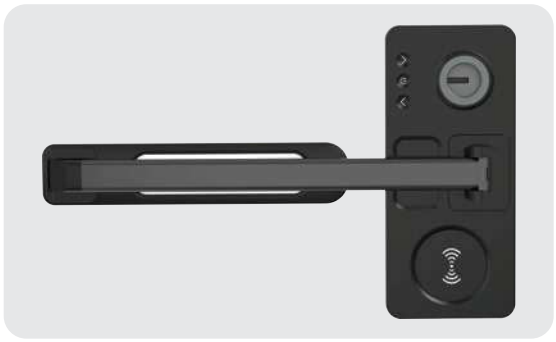



VELES - ITWC 1145 ● Black | ITWC 1146 ○ White

- Dual Smart Light with 3-in-1 Wireless Chargers
- Simultaneous charging for smartphone, earpods and smart watch
- For smart watches, insert your charger into the provided slot
- Multiple LED light settings
- Aluminum stand for strength & elegance

Branding Options : Silkscreen Printing, UV Decal (Base)
Silkscreen Printing, Laser Engraving (Aluminium Stand)
Silkscreen Printing, UV Decal (Top of Light)
Product Size : 15.1 X 11 X 3.6 cm
Packing Details : 55 x 22 x 25 cm ; 10 pcs /carton ; gw/nw: 5/4.5 kg / carton







Desk Lamp



Digital Time & Pen Organizer



VELTRIX - ITWC 1308 ● Black | ITWC 1309 ○ White

- 6-in-1 Multifunction Design – All your desk essentials in one.
- 15W Wireless Fast Charging – Convenient cable-free power.
- Adjustable LED Desk Lamp – Bright, eye-friendly illumination.
- Built-in USB Hub – Extra ports for everyday connectivity.
- Dual Alarm Clock – Set separate alarms with ease.
- Digital Clock Display – Clear, easy-to-read time display.
- Integrated Pen Holder – Keep your workspace neat and organized.

Branding Options : Silkscreen Printing, UV Decal
Product Size : 15.5 x 13 x 32.5 cm
Packing Details : 51 X 42 X 33.5 cm; 30 pcs /carton; gw/nw: 12.5 kgs / carton

15W Wireless Charger

Desk Lamp

USB Hub

Dual Alarm Clock

Digital Clock

Pen Holder



3 Color
Light Modes

Rechargeable
Battery

360° Rotation





MINSK- ITTL 1320 ○ White

- 3 color light options – White, Warm & Natural
- Removable magnetic lamp head with 360° rotation
- 1200mAh rechargeable battery, lasts up to 3.5 hours
- USB-C rechargeable

Branding Options : Silkscreen Printing, UV Printing
Product Size : 20 X 7.5 X 25 cm







360° Adjustable
Flexible Desk Lamp



3 LED options:
Warm/Light/Natural



Pen Holder &
Stationery Storage



15W Wireless Charging
Function

ALMERE - ITWC 1225 ● Black | ITWC 1226 ○ White

- 3-in-1 desk lamp with 15W wireless charging and built-in pen holder
- 360° flexible rotation
- Warm, white & natural light setting

Branding Options : Silkscreen Printing, UV Printing
Product Size : 7.3 x 11.7 x 8.1 cm
Packing Details : 55.5 x 41.5 x 29.5 cm ; 50pcs /carton; gw/nw: 11.6/11 kg / carton







6-8
Hrs Playtime

Solar Powered

RECYCLED BLENDED
claim standard



SOLA - ITSP 1189 ● Black

- 10W Bluetooth Speaker and LED Lamp
- Comes with an integrated, adjustable high quality monocrystalline solar panel
- 1500mAh battery; with mic & pick up function to answer calls
- 6-8 hours of continuous playtime on speakers
- Sola is also water-resistant with IPX5 rating

Branding Options : Silkscreen Printing, UV Printing
Product Size : 17.5 x 10.5 x 6.5 cm
Packing Details : 36.5 x 19.5 x 32.4 cm; 10 pcs/carton; gw: 8.10 kg/carton





Warm colors & night light features



4W Bluetooth speaker





MERANO - ITSP 1187 ● Black | ITSP 1188 ○ White

- 180 degree sound, 4W speaker output
- 1200mAh battery capacity; iron mesh design
- Lantern comes with 3 different brightness settings with warm colors and night light features
- As a speaker, charging time is at 2 hours
- Speaker playtime is 6-8 hours

Branding Options : UV Decal
Product Size : 24 X 11.5 cm
Packing Details : 73 x 69 x 50 cm; 40 pcs /carton ; gw/nw: 24 kg / carton







Warm White
Ambient Light



Stylish Integrated
Lanyard

FELIX - ITSP 1312 ◐ Black/Silver | ITSP 1313 ◑ Beige/Gold

- Retro-Chic Style: Classic leatherette finish with a modern edge.
- Immersive sound - 5W capacity & Bluetooth wireless pairing
- Grab-&-Go Ready: Integrated wrist lanyard for effortless portability.
- Tactile Controls: Simple top-panel buttons for instant playback.
- Versatile Decor: Elevates any desk, shelf, or bedside table.

Branding Options : UV Printing, Laser Engraving
Product Size : 9.1 x 9.1 x 4.7 cm
Packing Details : 44.5 X 28 X 26 cm; 40 pcs /carton; gw/nw: 15/14 kgs / carton









TASOVA - ITSP 1182 ● Black | ITSP 1183 ◖ Tan/White

- Multi-functional 4-in-1 BT 5.1 wireless speaker, 15W wireless charger, lamp and phone stand
- Made of 58.96% RCS-certified recycled plastic and recycled leather
- Warm and RGB LED lighting
- A must-have for the office desk or at home

Branding Options : (Front) Silkscreen Printing, Laser Engraving, UV DECAL
(Top) Silkscreen Printing, UV Printing, UV DECAL
Product Size : 10.6 X 9.7 X 14.5 cm
Packing Details : 51.5 x 23.7 x 48.5 cm; 30 pcs /carton; gw/nw: 12.7/12 kg / carton





SEVAN - ITSP 1143 ● Natural

- Powerful 20W stereo sound (2 loud speakers inside + bass)
- Multiple pairing options via bluetooth, AUX in, TF card and USB host
- With FM Radio receiver function
- Classic retro design

Branding Options : Silkscreen Printing, UV Decal
Product Size : 20.8 x 11.7 x 8.5 cm
Packing Details : 63.5 x 49 x 21.5 cm; 20 pcs /carton; gw/nw: 19/18 kg / carton



FM
FM Radio
with FM Radio Function, compatible with Radio Receiver

Aux Output:
Can use AUX Cable instead of Bluetooth Pairing

Bluetooth 5.0
5.0 Bluetooth Chip Pairs Quickly and upto 10 metres works

Built-in Battery
Built-in Rechargable Lithium Battery

TF/USB
Save Audio files in TF Card or USB, then play it back on the speakers

Handsfree
You can Use the Hands-free Function When Talking on the Phone after Pairing with Speaker



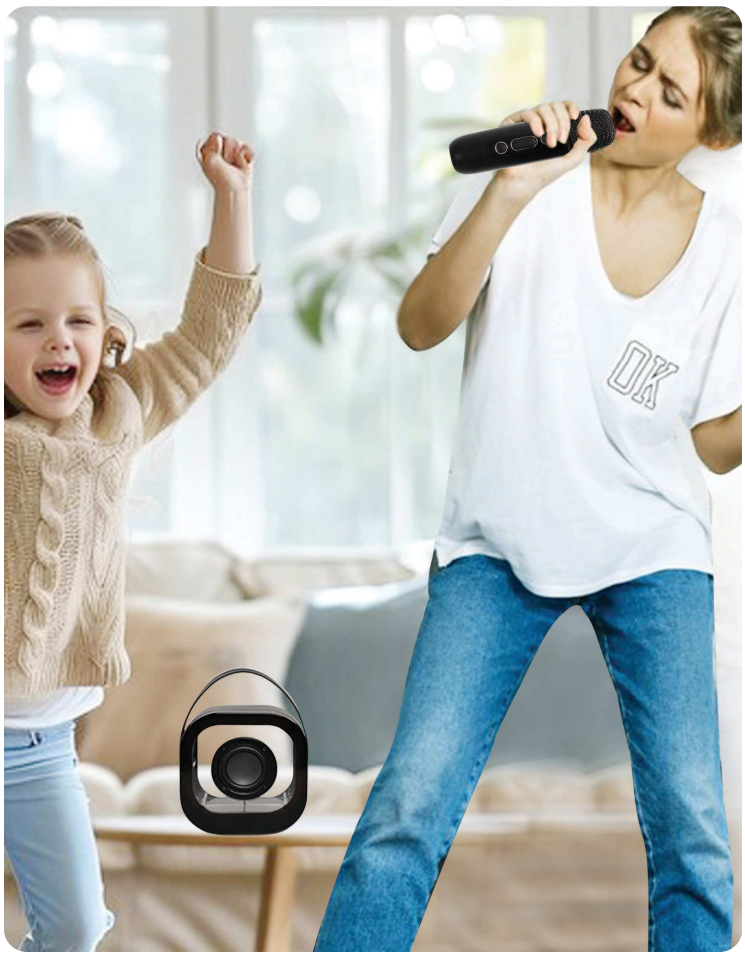

TERAMO - ITSP 1197 ●Black

- Have portable karaoke fun wherever you go
- Trendy transparent speaker
- 6hrs of continuous playtime
- 10m bluetooth pairing
- Wireless microphone included

Branding Options : UV Printing (Top), UV Decal(Front)
Product Size : 12.5 X 12.5 X 5 cm





ROVIK - ITSP 1214 ● Black

- 3W Bluetooth Speaker- 3-6HR playtime
- Plug into power for 15W wireless charging
- Improve sleep using the 6 saved soothing white noise sounds

Branding Options : UV Printing, UV Decal
Product Size : ø10.1 X 5.7 cm
Packing Details : 44.3 x 34 x 24 cm; 40 pcs/carton; gw/nw: 11/10 kg/carton





ASPERG - ITSP 1110 ● Black

- 5W wireless speaker made from recycled ABS plastic + FSC bamboo
- 6 hours play time and 10m wireless range
- 3% of sales proceeds of each product committed to Water.org

Branding Options : Silkscreen Printing, UV Printing
Product Size : 8.8 x ø7.5 cm



ADORF - ITBH 1109 ● Natural

- Recycled wireless headphones with BT5.3 technology
- Made from RCS-Certified Recycled Plastic & FSC-Certified Bamboo
- 6 hours playtime, and 10m wireless range
- 3% of sales proceeds of each product committed to Water.org

Branding Options : Silkscreen Printing, UV Printing, Laser Engraving
Product Size : 16 x 12.5 x 8 cm

SAY NO TO GREENWASHING

Tell the true story of sustainability with genuinely recycled ABS plastic

Certified by

GIFTS THAT GIVE BACK

- 785 million people - 1 in 9 - lack access to safe water. We are supporting Water.org to change this.
- For each CHANGE product sold, **3% of sales is donated** by the brand owners to Water.org to save lives with safe water and sanitation











ARNES - ITGL 1262 ● Black

- Wireless Bluetooth over-ear headphones
- 10 hours playtime on single charge
- Wired + Wireless modes
- Comes with EVA carry pouch

Branding Options : Silkscreen Printing, UV Printing
Product Size : 11.2 X 6.9 X 2.3 cm
Packing Details : 37.5 X 33.2 X 18.2 cm; 52 pcs /carton; gw/nw: 13.66/11.58 kg / carton









BEBRA - ITXD 742 ● Black

- Elegant designer wireless TWS earbuds with natural bamboo finish
- Operates at 10m range
- Up to 3hrs playtime on full charge
- Earbud battery: 35 mAh; Case battery: 500 mAh

Branding Options : UV Printing, Laser Engraving
Product Size : 2.9 x 3.8 x 8.1 cm
Packing Details : 26.5 X 33.5 X 58.5 cm; 100 pcs/carton;
gw/nw : 8.8 kg/carton

CE RoHS





Premium Sound. Sustainable by Design.
Experience seamless BT 6.0 audio, crystal-clear calls, and all-day comfort in a sleek magnetic charging case—crafted from **70% RCS-certified recycled ABS.**



BT 6.0 Connectivity

Touch Function

Low latency Gaming Mode

Type-C input

TUNEVO - ITXD 1276 ● Black | ITXD 1275 ○ White

- RCS recycled plastic wireless earbuds
- BT 6.0 Wireless – Fast & stable connection.
- Magnetic Charging Case – Secure and compact.
- Built-in Microphone – Clear hands-free calls.
- All-Day Comfort – Lightweight, ergonomic fit.
- 70% RCS Recycled ABS – PVC-free construction.
- 3-Hour Playtime – Fast USB-C recharging.
- FSC® Kraft Packaging – Sustainably presented.

Branding Options : UV Printing
Product Size : 5.5 X 2.5 X 4.7 cm
Packing Details : 37.5 X 18.5 X 46 cm; 100 pcs /carton; gw/nw: 7.40 kgs / carton















Ergonomic Foldable Design

Compatible with MagSafe

Suitable for phones, laptops & tablets

180° Rotation



ALBA - MTST 1284 ● Grey

- 4-in-1 Versatility: Selfie stick, phone stand, tablet mount, and laptop riser.
- Ultra-strong N52 magnetic lock with non-slip silicone
- 8 Ergonomic Angles: Instant setup for ideal typing and viewing.
- Folds to fit your pocket. Built for travel
- Premium grey aluminum: ultra-durable and sleek

Branding Options : Laser Engraving, Silkscreen Printing, UV Decal
Product Size : 5.7 X 18 X 1.8 cm
Packing Details : 27 X 20 X 32.5 cm; 50 pcs /carton; gw/nw: 11.10/10.15 kgs / carton







MALIN - MTST 1285 ● Black

- Aluminium Laptop Stand with anti-slip surface & legs
- Double folding design - becomes half size of regular laptop stands
- Option of 8 ergonomic height settings

Branding Options : Silkscreen Printing, UV DECAL, Laser Engraving
Product Size : 14.2 X 4.4 X 1.7 cm
Packing Details : 27 x 17 x 27.5 cm; 50 pcs /carton; gw/nw: 11.5/10.4 kg / carton





RIGA - MTST 1163 ● Black | MTST 1164 ◐ Tan/White

- Laptop stand made from 94% RCS- certified recycled ABS & recycled PU
- Adjustable height options & folds compactly

Branding Options : Silkscreen Printing, UV DECAL, Laser Engraving
Product Size : 23 X 5 X 1.6 cm
Packing Details : 24.5 x 27 x 24.5 cm; 40 pcs /carton; gw/nw: 7.5/6.5 kg / carton







360° Rotation

Adjustable angle

Solid steel base



SMOGEN - ITGL 1283 ● Black

- 360° Rotating Universal Phone Stand
- Ultra-Portable & Foldable Angle-Adjustable Mount
- Crafted with durable ABS and a weighted carbon steel base for rock-solid stability.

Branding Options : Silkscreen Printing, UV Decal, Laser Engraving
Product Size : 11.2 X 9.2 X 4.2 cm
Packing Details : 48 X 25 X 26.7 cm; 50 pcs /carton; gw/nw: 9.3 kgs / carton



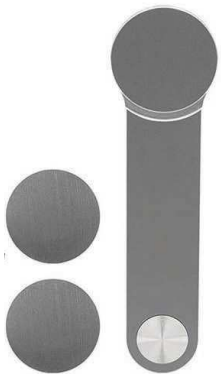



MALMO - ITGL 1118 ● Silver

- Hands-free laptop mount for your phone/tablet
- Convenient use of dual screens for work or study
- Contains powerful quality magnets and 3M sticker adhesives
- Strong magnetic hold

Branding Options : UV Printing, Laser Engraving
Product Size : 12.5 x 3.5 x 0.6 cm

GiftOlogy



RPET

recycled polyester

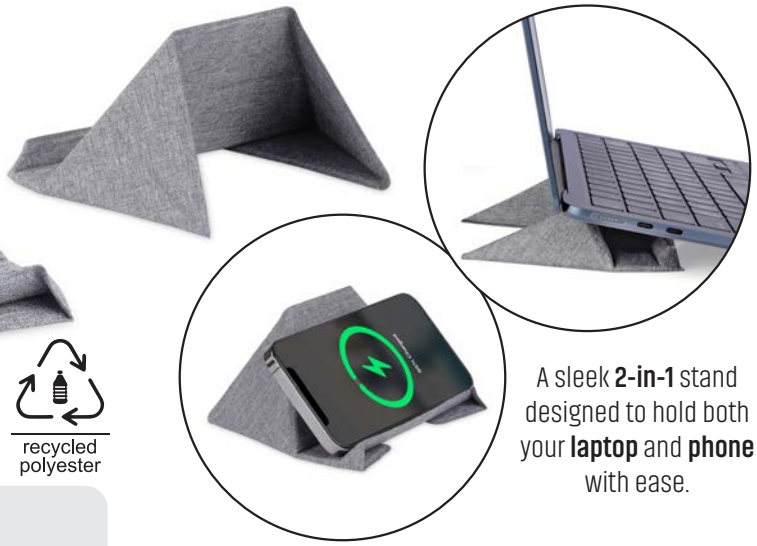

A sleek **2-in-1** stand designed to hold both your **laptop** and **phone** with ease.



STANDIE - ITGL 1251 ● Grey

- A versatile and eco-conscious stand designed for both laptops and smartphones.
- Crafted from durable RPET (Recycled PET)
- Folds fully flat & convenient to carry

Branding Options : Silkscreen Printing, Heat Transfer Printing
Product Size : 23.7 X 11 cm
Packing Details : 26 X 26 X 17 cm; 100 pcs /carton; gw/nw: 7.5/6.5 kg / carton



TREVISO - ITST 1224 ● Black

- Foldable tripod stand with bluetooth camera pairing
- All-around rotation for mobile phone
- Remote camera shutter button
- Extensible up to 75 cms as a selfie stick

Branding Options : Silkscreen Printing, UV Printing
Product Size : 15.2 x 4.95 x 3.3 cm



POWERDO - ITPB 450 ● Black

- 2200 mAh lithium-ion battery
- USB output & micro USB input (cord included)
- Telescopic handle with activation button
- No Bluetooth/remote needed

Branding Options : Silkscreen Printing, UV Printing
Product Size : 24 x ø2.3 cm
Packing Details : 37 X 21 X 28.5 cm; 50 pcs/carton; gw/nw: 10.5 kg/carton











SINTRA - ITGL 1124 ● Natural

- Convenient eco-friendly device holder
- Smooth, lacquered bamboo finish
- Dual-side slot/holder design

Branding Options : Silkscreen Printing, UV Printing, Laser Engraving
Product Size : 8 x 6 x 2 cm





Made for MagSafe





VARDO - ITGL 1125 ● Natural

- Bamboo Phone Grip and Stand with adjustable height
- 3M adhesive for secure attachment

Branding Options : Silkscreen Printing, UV Printing, Laser Engraving
Product Size : 0.8 x ø4 cm

MPOP - ITGL 1272 ● Black

- Multi-function phone holder, grip and stand
- Magnetically add or remove your pop grip as you want
- Compatible with all phones
- Height adjustment

Branding Options : UV Printing
Product Size : ø5.8 cm

CAN BE USED TO CLEAN:

- Keyboard
- Mobile Phone
- Earpods/Headphones
- Laptops/Tablets
- Camera
- Watches/Smart Watches

and much more...







MOSTAR - CKGL 9521 ● Black | CKGL 9522 ○ White

- Multi-functional 20-in-1 kit for cleaning your devices
- Various instruments for extensive dirt removal
- Helps you reach those difficult-to-clean spots
- Good for long-term maintenance and efficiency of your devices

Branding Options : Silkscreen Printing, UV Printing
Product Size : 9 x 6 cm

This comprehensive kit includes 7 brushes for thorough dust removal, a screen duster, a keyboard key puller, spray, cleaning nibs, a lens cleaner, and more to keep your gadgets spotless!

LENS3D - ITXD 701 ● Black

- Universal 3D Lens – Compatible with all common Android and iOS devices
- Simply clip it onto your phone to capture stunning 3D photos and videos
- Durable ABS construction with soft PU padding

Branding Options : Silkscreen Printing, UV Printing
Product Size : 3.8 x 6.7 x 2.5 cm
Packing Details : 42 X 21 X 35 cm; 100 pcs/carton; gw/nw ; 4.5 kg/carton



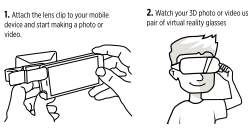





XD Technology





MEDAN - ITMK 190 ● Black
ITMK 191 ○ White

- Webcam Cover

Branding Options : UV Printing
Product Size : 3.2 x 1.3 x 0.1 cm

@memorii







TORNIO - MTGL 301 ● Black

- Multipurpose Mobile Phone Holder
- Secured & Strong Grip

Branding Options : Silkscreen Printing
Product Size : 3 x 26 x 0.3 cm
Packing Details : 47 x 22.5 x 18.5 cm 150 pcs /carton; gw/nw: 6.5 kg/carton





Heart rate monitor


Includes Wireless Charging


Syncs with your mobile



Smart voice calling


Bluetooth music playback


Sleep Monitoring

Full Screen · Sleep Monitoring · Calling · Sensitive Touch · Calories · Alarm Clock · Step Count · Weather

Message · Sedentary Reminder · Stopwatch · Music Control · Photograph · Looking for Phone · Sports Mode · Cycling

TALIN - WNAT 1231 ● Black

- Bluetooth pairing with smartphone
- Features: voice calling, notifications, voice assistant, music, contacts, dialing, alarm
- Health tools: pedometer, heart rate, blood oxygen, sleep monitor Durable zinc alloy case, removable silicone straps
- Battery life: 7–15 days
- Includes magnetic wireless charger

Branding Options : Laser Engraving
Product Size : 25 x 3.5 x 0.9 cm
Packing Details : 38.5 X 25 X 28 cms ; 50 pcs / carton ; gw / nw : 9/8.5 kg / carton











REVIX - ITXD 1286 ● Black

- Deep Tissue Massage – Powerful muscle relief.
- 2 intensity levels for adjustable comfort.
- Compact and lightweight design for easy portability.
- Made with recycled materials.
- Ergonomic silicone handle for a comfortable grip.

Branding Options : Silkscreen Printing, UV Printing
Product Size : 3.4 X 11 X 11 cm
Packing Details : 39 X 33 X 26 cm; 30 pcs /carton; gw/nw: 6.20 kg / carton





Relax, recover, and recharge with this Portable Handheld Massage Device. Designed for deep tissue relief and muscle recovery, it features **5 multi-mode** options to suit your every need—whether post-workout or everyday relaxation. Compact, powerful, and always ready to go.

ZELL - ITGL 1241 ● Black

- Portable handheld massage device
- Has 5 speed mode settings from light to deep massage
- Supports muscle recovery & relaxation

Branding Options : Silkscreen Printing, UV Decal
Product Size : 14 X 17 X 5 cm
Packing Details : 58.5 X 37.5 X 29.5 cm; 40 pcs /carton; gw/nw: 10.5/9.3 kg / carton





5 multi-modes

Type-C port









ZEPHYR - ITPB 1249 ● Black | ITPB 1250 ○ White

- 4-in-1 Hand fan, Powerbank, Safety alarm and Torch
- Contains 1200mAh powerbank for an emergency phone charge
- Hand fan with 3 wind speeds for cooling
- Has an inbuilt torch and 13db safety alarm feature
- Must-have gift for outdoor events and venues

Branding Options : UV Printing
Product Size : 13.1 X 3.56 X 3.65 cm
Packing Details : 48 X 36.5 X 16 cm; 84 pcs /carton; gw/nw: 12.36/6.63 kg / carton

Phone Holder

Mirror

3 Fan Speed Modes

Flashlight

1200 mAh Power Bank Function









ARCHIE - ITPB 1261○White

- 5-IN-1 Powerbank, Hand Fan, Torch, Phone Stand & Mirror
- Equipped with a 1200mAh battery capacity for long-lasting performance.
- Offers three wind speed settings to suit different cooling needs
- Provides a working time of 7 to 10 hours, depending on usage

Branding Options : Silkscreen Printing, UV Printing, UV Decal
Product Size : 11.9 x 3.7 x 3.7cm







RAFINA - WNFN 9149 ● Black | WNFN 9150 ○ White

- Hand or Desk Fan
- Requires 2 AA batteries (not included)
- Includes Desk Stand

Branding Options : Silkscreen Printing, UV DECAL
Product Size : 15 X 6.5 X 3.5 cm
Packing Details : 43.5 x 37.5 x 36.0 cm; 100 pcs/carton; gw/nw: 8.50 kg/carton







ROTO - WNFN 9230 ● Black | WNFN 9231 ○ White

- 3-Speed Cooling – Adjustable airflow for personalized comfort.
- 500mAh USB-Rechargeable Battery Lasts 2–3 Hours
- Compact Foldable Design – Easy to carry, store, and travel
- USB Charging Cable Included – Ready to recharge anytime.

Branding Options : Silkscreen Printing, UV DECAL, UV Printing
Product Size : 8 X 17.4 X 2.6 cm
Packing Details : 46 X 39 X 39 cm; 100 pcs /carton; gw/nw: 11 kgs / carton



Portable
Foldable Design

Your New Digital Business Card

ITSN 1180 ● Black

ITSN 1181 ○ White

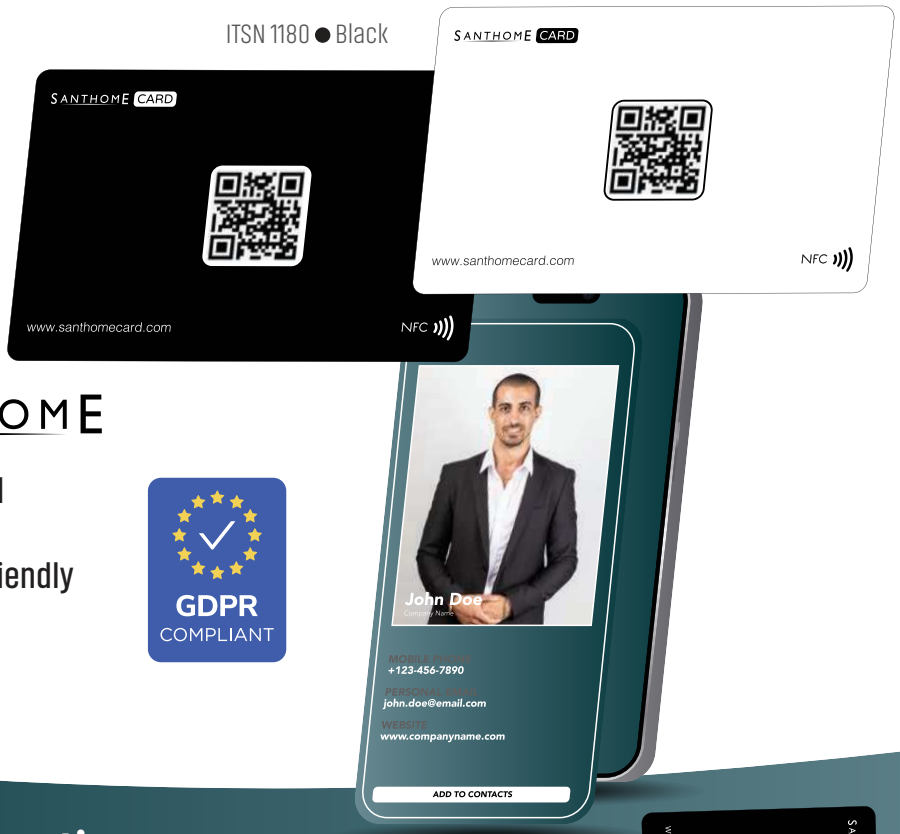

Powered by SANTHOME

- Modern alternative to traditional paper business cards
- Cost-effective & environment-friendly
- Customizable card design
- Works completely app free
- Infinite uses

GDPR COMPLIANT

The **fastest, most innovative way** to share your business information!

TAP IT!

Just tap the card on an iPhone or Android to share info without needing a mobile app.

SCAN IT!

Use the free QR code shown on your card with unlimited scans.



Compatible with iPhone and Android **without app installation!**

Business cards installed with NFC tag allows access to many digital advantages in just a tap on a smartphone.

Customize your e-card!

Create your own custom branded SanthomeCard and make your first impression last with everyone you meet! The entire front side of this card can be customized.

A perfectly useful Tech Gift for your Clients! Your logo in front of your client everytime they exchange business cards!

www.santhomecard.com

Share info instantly

Tool for lead generation

Easy info updates

Unlimited scans

Integrate your digital assets

MAGTAP

MAGNETIC CARD HOLDER WITH IN-BUILT DIGITAL BUSINESS CARD



In-built Digital Business Card

2 Credit Card Slots

Magnetic Card Holder

RFID Protection

A SEAMLESS & SECURE WAY TO NETWORK

SIMPLY TAP YOUR WALLET AND START CONNECTING!



ROMA - ITSN 1208 ● Black

- 2-in-1 magnetic mobile cardholder
- Snaps onto MagSafe iPhones (12+) or Android with metal ring
- Holds up to 2 cards
- NFC tap to share contact, social links, website, and more
- Smart networking tool for business leads

Branding Options : Silkscreen Printing, UV Printing, Laser Engraving
Product Size : 6.5 x 9.5 cm

MAGSAFE COMPATIBLE

TAG

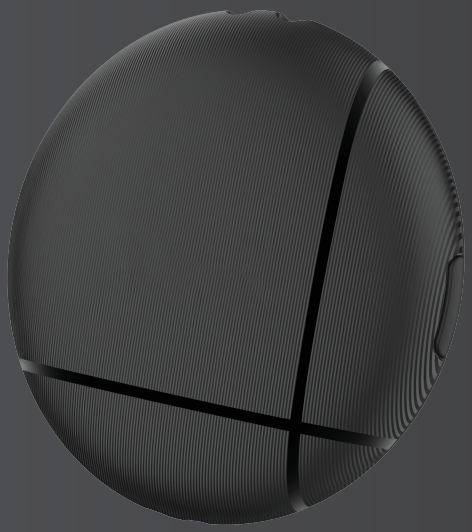

FIND LOST ITEMS
ANYWHERE.

Works with
Apple Find My







Worldwide Search

Privacy Protection

Replaceable battery with 1 year life

Licensed by Apple MFI program

SANTHOME TAG - ITSN 1210 ● Black

- Worldwide Tracking using iOS Find My app
- Santhome Tag is approved and registered by Apple's MFI-license program
- 1-2 years battery life
- Replaceable CR2032 3V pencil battery
- Attach to keys, wallet, luggage, or accessories

Branding Options : UV Printing
Product Size : ø3.2 cm
Packing Details : 44.8 x 34.5 x 27.5 cm ; 130 pcs /carton ; gw/nw: 5.6/4.6 kg / carton





KEYCHAIN HOLDER
WITH SANTHOME TAG

LEEVI - MSKC 9162 ● Black | MSKC 9163 ● Navy Blue
MSKC 9164 ● Green | MSKC 9165 ● Tan

- Keychain with Apple AirTag / Santhome Tag Holder
- Add AirTag / Santhome Tag for tracking lost keys worldwide

Branding Options : UV Printing, Laser Engraving
Product Size : 8.6 x 4.1 x 0.9 cm



KEYCHAIN HOLDER
WITH APPLE AIRTAG





CARD HOLDER WITH
AIRTAG

CARD HOLDER WITH
SANTHOME TAG

TROMSI - CHSN 9166 ● Black | CHSN 9167 ● Navy Blue
CHSN 9168 ● Green | CHSN 9169 ● Tan

- RFID Cardholder in PU Leather
- Fits 9-10 cards comfortably
- Add AirTag / Santhome Tag for tracking lost cardholder worldwide

Branding Options : UV Printing, Laser Engraving
Product Size : 10.6 x 6.9 x 1.1 cm





CARD HOLDER WITH
APPLE AIRTAG

CARD HOLDER WITH
SANTHOME TAG

MARZ - CHSN 4001 ● Black | CHSN 4002 ● Navy Blue
CHSN 4003 ● Tan | CHSN 4004 ● Dark Green

- Magnetic mobile cardholder for 2-3 cards
- Includes Airtag pocket for worldwide tracking
- With added magnetic ring for compatibility with all wireless charging phone

Branding Options : UV Printing, Laser Engraving
Product Size : 9.6 x 6.6 x 1.4 cm











Smart Distance Alerts

Real Time Location Update

Compact For Travels

Compatible with **iOS & Android**

Connect. Each pairs with any phone in under a minute—ready to use instantly.

Find nearby. No worries! Play sound and precise tracking to spot it around you.

Global coverage. Track your items worldwide with seamless connectivity.



UNIVERSAL DUAL-SYSTEM FINDER

ITCR 2001 - CROSS Dual Tag ● Black
ITCR 2003 - CROSS Dual Card Tag ● Black

- Smart global tracking and anti-loss solutions designed for your daily essentials
- Compatible with iOS (Apple Find My) / Android (Google Find Hub)
- Ultra-lightweight and fits perfectly in your bag, wallet or keys without the extra bulk
- Battery life: CROSS Dual Card Tag is wirelessly rechargeable / CROSS Dual Tag has 1-2 years battery which is replaceable

Branding Options : Digital UV Printing
Product Size : 8 X 5 X 0.25 cm (CROSS Dual Card Tag) 3.7 X 3.7 X0.9 cm (CROSS Dual Tag)





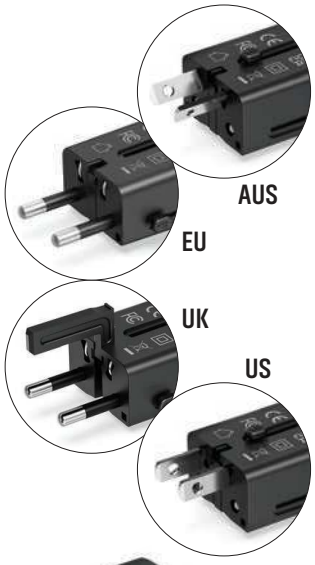

LIMBURG - ITTA 1260 ● Black

- Pocket World USB Charger (AC) – Power up anywhere, anytime.
- 25W PPS Type-C Fast Charging – Speed and efficiency in your pocket.
- 200+ Countries Compatibility – One charger for the whole world.
- Built for Safety – Use indoors, keep dry, and handle with care.

Branding Options : Silkscreen Printing, UV Printing
Product Size : 4.2 X 7 X 2.5 cm

















SERRI-AC - TAGL 2242 ● Black

- Applicable for travel in 150+ countries
- With Type C and USB-A output
- Includes travel pouch

Branding Options : Silkscreen Printing, UV Printing
Product Size : 6.2 x 4.7 x 5.5 cm



SKROSS®
ADAPT TO THE WORLD

1 GLOBAL

2 GLOBAL

EACH PRODUCT COMES WITH 1-2 YEAR BRAND WARRANTY

For support & warranty, please email
info@skross.com

SAFE + SIMPLE + SWISS

SKROSS® is the inventor of the all-in-one world adapters with country slider system and holds the global patent since 2002. Designed in Switzerland, the World Adapter Classic developed into a worldwide sales hit and a leading travel retail product sold in duty free and electronics stores all over the world.



The SKROSS® brand has grown further as a leading technology brand, with a wider range of high quality Swiss designed products ranging from powerbanks, wireless chargers, etc. Known for it's high product safety standards, innovative product development and Swiss Design, SKROSS® products are a staple brand with leaders, VIP's and global travellers.





SKROSS®
ADAPT TO THE WORLD

EACH PRODUCT COMES WITH 1-2 YEAR BRAND WARRANTY

For support & warranty, please email info@skross.com

MAKE TRAVEL LOOK GOOD.

SKROSS® TRAVEL







NEW COLLECTION, SAME SIGNATURE SWISS DESIGN

The consistent consideration of international safety standards, which is at the foreground in all product development, and uncompromising compliance with the highest requirements on quality and reliability has established SKROSS® as one of the market leaders over the last few years. The company is meanwhile represented in more than 100 countries and its products are available on more than 10,000 Points of Sale worldwide. SKROSS® Travel is a range of uniquely designed travel accessories, bags and trolleys that are purpose-built for modern travellers. With it's pioneering Swiss Design mindset, Skross aims to be your travel companion where you are headed next!









SKROSS AUDIO ADAPTER - ITSK 1191 White

- Connects wireless headphones to inflight entertainment, TVs, computers, etc
- 20hrs of battery life with USB-C
- Has 3.5mm mini jack connector to ensure compatibility with single/dual prong input on various devices

Branding Options : UV Decal
Product Size : 4.5 x 4 x 1.5 cm
Packing Details : 19.7 x 18.1 x 20 cm ; 20 pcs / carton ; gw / nw : 1.88 kg / carton







SKROSS WORLD ADAPTER MUV USB 2XUSB - TASK 2200 White

- 2× USB ports for charging smartphone & tablet simultaneously
- Adapter supports use with unearthed devices
- Worldwide compatibility: USA, Japan, Australia, China
- Works in most of Europe: UK, Germany, France, Greece, etc.
- Suitable for 200+ global destinations

Branding Options : UV Printing, Pad Printing
Product Size : 7.5 x 6.4 x 5.5 cm
Packing Details : 34.5 X 41 X 18 cm; 50 pcs / carton ; gw / nw : 9.5 kg / carton

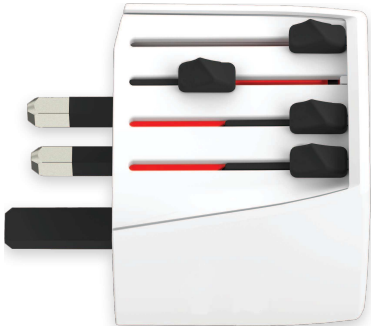





SKROSS WORLD ADAPTER MUV MICRO - TASK 2109 ○ White

- For devices like cameras, shavers, and phone chargers
- Applicable worldwide: USA, China, Europe, India, Middle East
- Works in 200+ destinations
- Designed in Switzerland - 2 years warranty

Branding Options : UV Printing, Pad Printing
Product Size : 6.3 x 6.1 x 5.5 cm
Packing Details : 32.5 X 40 X 18 cm; 50pc/carton; gw/nw: 6.9 kg/carton







SKROSS WORLD ADAPTER MUV USB (AC)

TASK 2110 ○ White

- Compact world adapter with USB & USB-C ports
- Charges 2 USB devices simultaneously
- Adapter supports unearthed devices
- Ideal for USB device travelers
- Worldwide use: USA, China, Europe, India, Middle East, 200+ destinations
- Designed in Switzerland - 2 years warranty

Branding Options : UV Printing, Pad Printing
Product Size : 7.5 x 6.4 x 5.5 cm
Packing Details : 34.5 X 41 X 18 cm; 50pc/carton; gw/nw: 9.5 kg/carton







SKROSS TSA LUGGAGE STRAP - TBSK 2196 ● Black

- Adjustable and universal size strap- TSA approved
- Durable combination lock
- Swiss Design with 1 year brand warranty

Branding Options : UV Printing
Product Size : 2" x 72" cm
Packing Details : 52 x 39 x 32 cm; 100 pcs /carton ; gw/nw: 17/15.7 kg / carton





Water Resistant Fabric



SKROSS TRAVEL CARD WALLET - TASK 2128 ● Black

- Contains 13 different card pockets
- Swiss Design by SKROSS
- Perfect trade show / executive gift!
- Premium micro leather (water-resistant)
- Holds business cards & travel items

Branding Options : Silkscreen Printing, Heat Transfer Printing
Product Size : 11 X 8.5 X 3 cm
Packing Details : 53 x 49 x 52 cm; 200 pcs /carton ; gw/nw: 23/22 kg / carton





SKROSS TSA CARDKEY LOCK SET - TASK 2126 ● Black

- Lightweight card keys for your lock
- 2 keys included- one for your wallet & another for keychain
- Avoid bulky or heavy keys while travelling
- TSA approved lock
- Swiss design with 1 year brand warranty

Branding Options : Silkscreen Printing, UV Decal (On Lock)
Silkscreen Printing, UV Printing (On Wallet Card)
Silkscreen Printing, UV Printing (On Keyring Card)
Packing Details : 57 x 31 x 35 cm; 100 pcs /carton; gw/nw: 13.8/13 kg / carton









SKROSS DIGITAL LUGGAGE SCALE - ITSK 1184 ● Black

- High precision strain gauge - 40 kgs capacity
- LCD display with kgs and lbs option
- Swiss design with 1 year brand warranty

Branding Options : Silkscreen Printing, UV Printing
Product Size : 9.5 x 3 x 5.3 cm (Without Strap Attachment)
Packing Details : 50 x 30 x 35 cm ; 60 pcs / carton; gw/nw: 7.8/7.2 kg / carton





SKROSS DIPLOMAT TRAVEL GIFT SET - TASK 2198 ● Black

- Premium passport wallet + luggage tag gift set in matching faux leather
- Wallet: 6 card slots + passport holder + 3 SIM slots
- Swiss design with 1 year brand warranty

Branding Options : Silkscreen Printing, Laser Engraving, Debossing
Product Box Size: 10.3 X 14.2 X 1 cm (Passport Wallet),
11.3 X 6.8 X 0.4 cm(Luggage Tag)



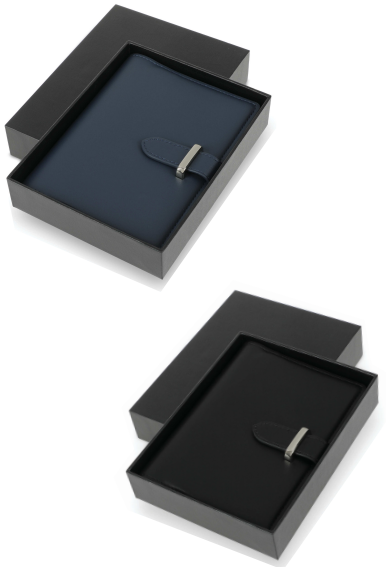

SKROSS AMBASSADOR PASSPORT WALLET

TASK 2129 ● Black | TASK 2130 ● Blue

- Premium faux leather passport wallet with 6 card slots + 3 SIM slots + Zipper coin pocket + Pen loop
- Swiss Design with 1 year brand warranty

Branding Options : Silkscreen Printing, Laser Engraving, Deboss (Wallet)
Silkscreen Printing, UV Printing (On Box)
Product Size : 14.7 X 11 X 2 cm
Packing Details : 48 X 31.5 X 34 cm; 72 pcs /carton ; gw/nw: 13.4kg / carton









METAL PEN

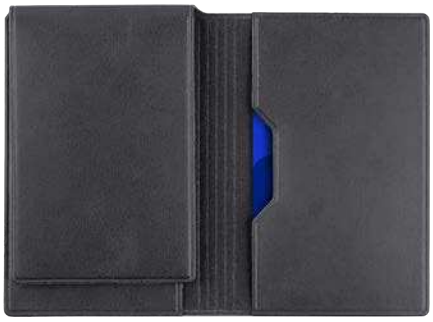

CARDHOLDER



LUGGAGE TAG



JETSET - GSGL 9632 ● Black | GSGL 9633 ● Navy

- Premium Travel Essentials Gift Set Includes Cardholder, Passport Cover, Luggage Tag & Metal Pen
- Leather-Finish Cardholder, Passport Cover & Luggage Tag
- 3-Slot Cardholder & Passport Cover with Integrated additional Card Slot
- Comes in a Premium Matching-Color Gift Box

Branding Options : Silkscreen Printing, UV Printing, Embossing/Debossing
Product Size : 10.5 x 7 x 1 (Cardholder) 8.5 x 6 cm (Luggage tag)
14 x 10.5 x 1 (Passport holder) Ø1.1 x 14 cm (Pen) 24.5 x 22.5 × 3.5 cm (Box)



PASSPORT COVER

GiftOlogy



GORIS - TAGL 2113 ● Black

- The perfect luggage tag for all travel wanderers!
- Made of ABS

Branding Options : Silkscreen Printing, UV Printing
Product Size : 7.2 x 4.3 x 0.8 cm
Packing Details : 20 x 23 x 23 cm ; 60 pcs / carton; gw/nw: 8/7 kg / carton

GiftOlogy



VEDI - TAGL 2114 ● All Black | TAGL 2115 ◑ White/Grey

- 40kgs maximum capacity
- Overload & low power indicator
- Automatically switches off after 60 seconds

Branding Options : Silkscreen Printing, UV Printing
Product Size : 11.5 x 3.7 x 2.7 cm
Packing Details : 31.5 x 25.5 x 27 cm ; 60 pcs / carton; gw/nw: 10/9 kg / carton

@memori



CASORIA - TAMM 2118 ● Black

- 50kgs maximum capacity
- Overload & low power indicator
- Automatically switches off after 60 seconds
- Different options for units of measure such as kg / g / lb / oz.

Branding Options : Silkscreen Printing, UV Printing, UV Decal
Product Size : 13 x 3 x 5 cm
Packing Details : 29.5 x 22 x 29 cm; 60 pcs /carton ; gw/nw: 10/9 kg / carton

SANTHOME



ZABARI - TASN 101 ● Black

- Set Consisting Of Neck Pillow & Eye Mask
- Foldable Design For Easy & Compact Carry
- Comfort Lifestyle Product

Branding Options : Silkscreen Printing, Heat Transfer Printing
Product Size : 15 x ø16 cm
Packing Details : 34 x 46 x 45 cm ; 24 pcs /carton ; gw/nw: 8.9 kg / carton



CAPRI - TPSN 2193 ●Grey

- Ultra comfy travel pillow
- Memory foam cushioning
- Multi-use for travel, driving or office
- With convenient luggage strap on the back

Branding Options : Silkscreen Printing, Heat Transfer Printing
Product Size : 34 x 22 cm





COSY - TAGL 2217

- Blanket Material: Soft 180gsm polar fleece
- Pouch Material: Durable RPET (made from recycled plastic)
- Easy to carry for outdoor trips/daily use

Branding Options : Silkscreen Printing, Heat Transfer Printing, Embroidery
Product Size : (Blanket) 90 x 1 55 cm; (Pouch with blanket) 12.5 x 25cm
Packing Details : 55 x 26 x 57 cm; 30 pcs /carton; gw: 9.4kgs / carton

GiftOlogy



A practical and eco-friendly home companion or long-haul travels.

Stay cozy on the go with this sustainable travel blanket!
The soft and warm polar fleece blanket offers ultimate comfort during flights, road trips, or outdoor adventures, while the durable pouch ensures easy storage and portability.







MOURA - WBSN 2155 ● Black

- Urban Trend - half moon-shaped slingbag
- Versatile and fits large volume of daily essentials
- Made from GRS-certified RPET material
- This Bag is made by recycling 4 plastic bottles

Branding Options : Silkscreen Printing, Heat Transfer Printing
Product Size : 30 X 10 X 16.5 cm

SAY NO TO GREENWASHING

Tell the true story of sustainability with genuine recycled rPET

Certified by Global Recycled Standard

GIFTS THAT GIVE BACK

- 785 million people - 1 in 9 - lack access to safe water. We are supporting Water.org to change this.
- For each CHANGE bag sold, **3% of sales is donated** by brand owners to Water.org to save lives with safe water and sanitation.

water.org CHANGE. SERIOUS SUSTAINABILITY





TRIKOMO - HPSN 551 ● Black

- Premium travel wash bag with carry handle
- Made from durable & recycled 1680D RPET material
- This Bag saved 10 litres of water
- This Bag is made by recycling 4 plastic bottles

Branding Options : Silkscreen Printing, Heat Transfer Printing
Product Size : 23 X 14 X 10.5 cm











VINGA - WBXD 2189 ● Black | WBXD 2190 ● Navy
WBXD 2237 ● Beige

- Practical, minimalistic, modern design
- Zipper closure for security
- RCS-Certified recycled nubuck PU
- Water-repellent and durable

Branding Options : Silkscreen Printing, Heat Transfer Printing
Product Size : 18.5 x 12.5 x 23.5 cm





VINGA SLING - EBXD 2234 ● Black | EBXD 2235 ● Navy Blue

- Smooth RCS recycled PU material
- Water repellent
- Multiple pockets & adjustable shoulder strap

Branding Options : Heat Transfer Printing, Silkscreen Printing
Product Size : 17 X 13 X 2 cm
Packing Details : 60 X 34 X 41 cm; 80 pcs /carton; gw/nw: 12.50 kgs / carton

SANTHOME









LUBIN - MBSN 9515 ● Black

- Perfect for those who are always out and about!
- Comes with multiple spacious, functional pockets
- With a highly durable bag strap

Branding Options : Silkscreen Printing, Heat Transfer printing
Product Size : 20.5 x 6 x 24 cm
Packing Details : 60 X 53 X 39 cm; 52 pcs/carton; gw/nw: 13.8/12.6 kg/carton





SKROSS CITY SACOCHE POUCH - TASK 2191 ● Black

- Stylish urban sacoche for everyday essentials
- Compact and secured design
- Removable carry loop
- Swiss Design by SKROSS
- 1 year brand warranty

Branding Options : Silkscreen Printing, Laser Engraving
Product Size : 19.5 X 12.5 X 2.5 cm
Packing Details : 43 x 27 x 42 cm; 100 pcs /carton ; gw/nw: 13.2/12 kg / carton





SKROSS EXECUTIVE CROSSBODY SLING - BGSK 2194 ● Black

- Crossbody shoulder bumbag
- Large inner storage with outer slip pocket
- External USB charging port
- Swiss Design by SKROSS
- 1 year brand warranty

Branding Options : Silkscreen Printing, Laser Engraving
Product Size : 26 X 17 X 5.5 cm





SKROSS ALPHA ORGANIZER | WASH BAG - HPSK 2164 ● Black

- Must-carry travel organizer / wash bag
- Organize your documents, cards, electronics, cosmetics and toiletries
- Detachable carry strap
- SWISS Design by SKROSS
- 1 year brand warranty

Branding Options : Silkscreen Printing, Heat Transfer Printing
Product Size : 24 X 4.5 X 16 cm
Packing Details : 61 x 52 x 27 cm; 30 pcs /carton ; gw/nw: 9/10.7 kg / carton





SKROSS ELECTRONICS ORGANIZER - HPSK 2134 ● Black

- Premium micro-leather travel pouch
- Flexible velcro compartments that adjust to the items inside
- Zipped mesh pocket for passport
- Ideal with SKROSS powerbank, cable & adaptor

Branding Options : Silkscreen Printing, Heat Transfer Printing
Product Size : 23 X 17.5 X 7 cm
Packing Details : 53 x 47 x 36 cm; 30 pcs /carton ; gw/nw: 13.2/11.8 kg / carton











SKROSS EXECUTIVE CLUTCH BAG - HPSK 2192 ● Black

- Trendy & unisex clutch bag
- Use as travel pouch or hand-carry
- 3 storage compartments
- Detachable wrist strap
- Made with premium saffiano PU leather
- Swiss design by SKROSS®
- 1 year brand warranty

Branding Options : Silkscreen Printing, Laser Engraving
Product Size : 25 X 17 X 2.5 cm







SKROSS EXECUTIVE SHOULDER BAG - BGSK 2195 ● Black

- Elegant shoulder bag to carry travel essentials
- Made with premium saffiano PU leather
- Swiss design by SKROSS®
- 1 year brand warranty

Branding Options : Silkscreen Printing, Laser Engraving
Product Size : 21.5 X 15.5 X 5 cm



SKROSS BUSINESS OVERNIGHTER TROLLEY

TBSK 2138 ● Black

- Business / Executive Trolley made with resilient 1680D nylon
- 15.6" padded laptop compartment
- Premium 4-stage trolley system
- 4 spinner wheels
- Overnight compartment
- Swiss Design
- Includes 1 year brand warranty

Branding Options : Silkscreen Printing
Product Size : 42 X 22 X 35 cm
Packing Details : 66 x 41 x 44 cm; 3 pcs /carton ; gw/nw: 7/6.6 kg / carton







LAPOVO - TBSN 103 ● Black

- 17" Business Trolley with Laptop Compartment
- Well Balanced 4 Wheel Trolley System
- Perfect For Overnight Business Trips

Branding Options : Silkscreen Printing, Heat Transfer Printing
Product Size : 44 x 43 x 23 cm
Packing Details : 60 X 44 X 43.5 cm ; 3 pcs / carton ; gw / nw : 9.4 kg / carton





Santhome Zipper Pullers

CARYONN - TBSN 101 ● Black

- 17" Business / Overnight Trolley
- Durable fabric; fits airline overhead bins
- Foam panels minimize wrinkles
- Exterior pockets for quick access
- 360° wheels & aluminum handle for smooth travel

Branding Options : Silkscreen Printing, Heat Transfer Printing
Product Size : 43 x 36 x 20 cm
Packing Details : 72 x 43 x 40.5 cm ; 3 pcs /carton ; gw/nw: 11 kg / carton





DUAL TSA LOCK



FRONT LAPTOP COMPARTMENT



DOUBLE SPIN WHEELS



EXTERNAL USB CHARGING PORT



CASHEL - TBSN 104 ● Black

- 20" Cabin Overnighter Trolley With 17" Laptop Compartment
- External USB Charging Port
- Twin TSA Lock For Both Main Compartment & Front Pocket
- Quick Access Front Pocket for Laptop & Accessories
- Sturdy Double Spin Wheels

Branding Options : Silkscreen Printing, Heat Transfer Printing (On Top Front)
Product Size : 55 X 35 X 23.50 cm
Packing Details : 57.5 x 37 x 23 cm ; 1 pcs /carton ; gw/nw: 3.66 kg / carton

SANTHOME



Convertible to trolley bag or backpack!



Padded Straps for Greater Comfort!







BREE - TBSN 2142 ● Black

- 2- Wheel trolley backpack
- Made from durable & sturdy nylon fabric
- Easily switch from trolley to backpack mode
- Practical design with large storage and multiple zipper compartments

Branding Options : Silkscreen Printing, Heat Transfer Printing
Product Size : 35 X 20 X 48 cm
Packing Details : 80 x 36.5 x 52 cm; 6 pcs /carton ; gw/nw: 17.80 kg / carton









GENOVA - TBGL 2132 ● Black | TBGL 2133 ● Silver

- Hard case ABS cabin trolley with silent double 4-wheel system
- Includes an inbuilt combination lock
- Ultra-Soft comfort handles for easy lifting / stowing luggage
- Logo Customization on Metal Plate

Branding Options : Silkscreen Printing, UV Printing, Laser Engraving, Epoxy
Product Size : 38 X 24 X 56 cm







A CARBON NEUTRAL PRODUCT

CHANGE ZERO
THE CARBON NEUTRAL COLLECTION

This laptop bag reduced 30% carbon emission compared to a traditional laptop bag.

The balance 0.33 $kgCO_2e$ have been offset through ClimatePartner, hence giving it 0.00 $kgCO_2e$ footprint.

0.00 $kgCO_2e$
TOTAL CARBON EMISSIONS

Product with financial
climate contribution

certified by
ecoact
https://eco-act.com/



ZELL - MBSN 2170 ● Black

- Classic 15" laptop office bag with padded laptop compartment
- With shoulder & trolley straps
- Made from Ocean cycle-certified recycled ocean-bound plastic
- CHANGE ZERO- a carbon neutral product

Branding Options : Silkscreen Printing, Heat Transfer Printing
Product Size : 40 x 7 x 28 cm





ARDEN - LSSN 2171 ● Black

- Padded 13" laptop sleeve with zipper
- Made from Ocean cycle-certified recycled ocean-bound plastic
- CHANGE ZERO- a carbon neutral product

Branding Options : Silkscreen Printing, Heat Transfer Printing
Product Size : 33 x 2.5 x 23 cm

A CARBON NEUTRAL PRODUCT
CHANGE ZERO
THE CARBON NEUTRAL COLLECTION

This laptop sleeve reduced 33% carbon emission compared to a traditional laptop sleeve.

The balance 0.14 $kgCO_2e$ have been offset through ClimatePartner, hence giving it 0.00 $kgCO_2e$ footprint.

0.00 $kgCO_2e$
TOTAL CARBON EMISSIONS

Product with financial climate contribution

certified by ecoact
https://eco-act.com/

A CARBON NEUTRAL PRODUCT
CHANGE ZERO
THE CARBON NEUTRAL COLLECTION

This backpack reduced 33% carbon emission compared to a traditional backpack.

The balance 0.51 $kgCO_2e$ have been offset through ClimatePartner, hence giving it 0.00 $kgCO_2e$ footprint.

0.00 $kgCO_2e$
TOTAL CARBON EMISSIONS

Product with financial climate contribution

certified by ecoact
https://eco-act.com/



VISE - BPSN 2169 ● Black

- Large expandable roll top backpack with 17" laptop compartment
- Made from Ocean cycle-certified recycled ocean-bound plastic
- CHANGE ZERO- a carbon neutral product

Branding Options : Silkscreen Printing, Heat Transfer Printing
Product Size : 31 x 16 x 45 cm





XEROS - TASN 2172 ● Black

- Organize cables, toiletries, accessories in over 12 pockets
- Made from Ocean-cycle certified recycled ocean-bound plastic
- CHANGE ZERO - a carbon neutral product

Branding Options : Silkscreen Printing, Heat Transfer Printing
Product Size : 24 x 15 cm(Closed), 24 x 44 cm(Open)

A CARBON NEUTRAL PRODUCT

CHANGE ZERO
THE CARBON NEUTRAL COLLECTION

This electronic organizer reduced 33% carbon emission compared to a traditional electronic organizer.

The balance 0.10 $kgCO_2e$ have been offset through ClimatePartner, hence giving it 0.00 $kgCO_2e$ footprint.

0.00 $kgCO_2e$
TOTAL CARBON EMISSIONS

Product with financial
climate contribution

certified by
ecoact
https://eco-act.com/

CHANGE.
SERIOUS SUSTAINABILITY

-9L

4











POMOS - HPSN 552 ● Black

- Premium electronics organizer pouch
- Made from durable & recycled 1680D RPET fabric
- This pouch saved 9 litres of water
- This pouch is made by recycling 4 plastic bottles

Branding Options : Silkscreen Printing, Heat Transfer Printing
Product Size : 27 X 16 X 7 cm

SAY NO TO GREENWASHING

Tell the true story of sustainability with genuine recycled rPET

Certified by Global Recycled Standard

GIFTS THAT GIVE BACK

- 785 million people - 1 in 9 - lack access to safe water. We are supporting Water.org to change this.
- For each CHANGE bag sold, **3% of sales is donated** by brand owners to Water.org to save lives with safe water and sanitation.

water.org

CHANGE.
SERIOUS SUSTAINABILITY







KAVARNA - MBSN 808 ● Black

- 15.6" Laptop Compartment
- Light Weight For Daily Use
- Trolley Strap On Back
- Front zippered pocket for accessories
- Bold padded double handles

Branding Options : Silkscreen Printing, Laser Engraving
Product Size : 38 x 7.5 x 30 cm
Packing Details : 65 X 45 X 41cm ; 6 pcs /carton ; gw/nw: 8.60kg / carton





SAY NO TO GREENWASHING

Tell the true story of sustainability with genuine recycled rPET

Certified by Global Recycled Standard

GIFTS THAT GIVE BACK

- 785 million people - 1 in 9 - lack access to safe water. We are supporting Water.org to change this.
- For each CHANGE bag sold, **3% of sales is donated** by brand owners to Water.org to save lives with safe water and sanitation.

water.org CHANGE. SERIOUS SUSTAINABILITY

OIKOS - MBSN 972 ● Black

- Made from GRS-certified Recycled RPET 1680D fabric
- Very durable & fabric long-lasting
- Back trolley strap to attach backpack to trolley bag
- This bag saved 32 liters of water
- This Bag is made by recycling 12 plastic bottles
- 3% of sales proceeds of each product is committed to Water.org

Branding Options : Silkscreen Printing, Heat Transfer Printing
Product Size : 38 x 28 x 7 cm
Packing Details : 69 x 60 x 49 cm ; 6 pcs /carton ; gw/nw: 10.9 kg/ carton

CHANGE. SERIOUS SUSTAINABILITY

-32L 12











SLOTEN - MBSN 2173 ◐ Black/Tan| MBSN 2174 ◑ Grey/Tan
MBSN 2215 ● Navy Blue/Tan

- Sleek 15" laptop bag
- Padded protection for laptops
- Made with 300D frosted fabric + PU

Branding Options : Silkscreen Printing, Heat Transfer Printing
Product Size : 39 x 30 x 5 cm

















SALCEA - LSSN 2175 ◐ Black/Tan | LSSN 2176 ◑ Grey/Tan
LSSN 2216 ◐ Navy Blue/Tan

- Sleek 15" laptop sleeve
- Padded protection for laptops
- 300D frosted fabric & PU trim elegance

Branding Options : Silkscreen Printing, Heat Transfer Printing
Product Size : 40 X 30 X 2 cm

SANTHOME













LORETTO - MBSN 2111 ● Light Grey | MBSN 2112 ● Black

- Laptop messenger bag that doubles as a shopping bag
- With 4 well organized outer pockets & 2 inner compartments
- Flexible design to carry small or bulky loads
- Built for modern professionals

Branding Options : Silkscreen Printing, Heat Transfer Printing
Product Size : 32 x 9 x 25 cm
Packing Details : 60 X 40 X 40 cm; 24 pcs/carton; gw/nw: 15.5/14.3 kgs /carton

GiftOlogy



KRIENS
MBGL 205 ● Black | MBGL 206 ● Navy Blue

- Lightweight & Durable Messenger Bag
- made from 600 D polyester
- Side bottle pocket

Branding Options :
Silkscreen Printing, Heat Transfer Printing
Product Size :
37 x 30 x 11.5 cm
Packing Details :
45 x 35 x 38 cm; 30 pcs/carton; gw/nw: 13 kg/carton

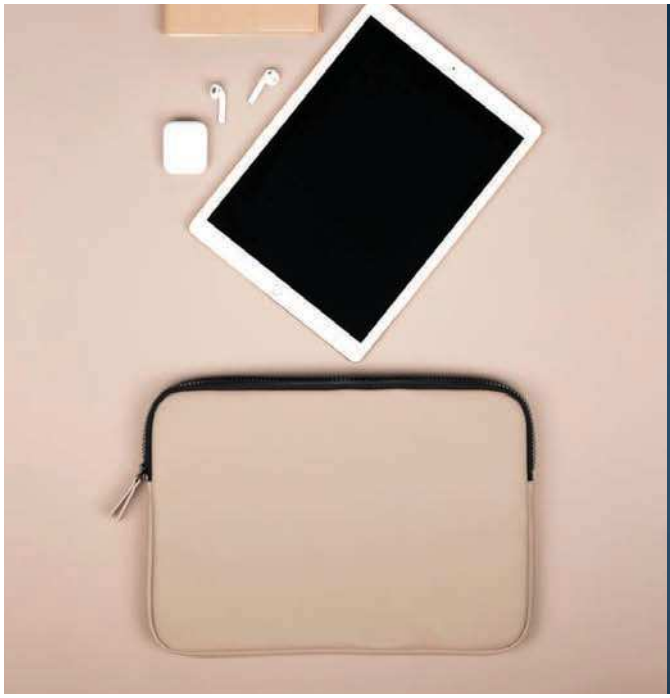



Suitable for computers with an
overall size of 15 inches.





Its sleek and minimalist design offers a refined aesthetic, perfect for professionals
who value both function and form.



A stylish laptop case to protect your computer from bumps and moisture



Baltimore 15" Laptop Case

LSXD 2205 ● Navy Blue | LSXD 2206 ● Black | LSXD 2236 ● Beige

- **Smooth RCS recycled PU material**
- **Water repellent**
- **High quality zippers**
- **Fits most laptops with up to 15" screens**

Branding Options : Digital Transfer, Silk Screen Printing
Product Size : 26.5 x 38 x 0.5 cm
Packing Details : 58 x 40 x 38 cm; 32 pcs / carton; Nw-10.6kgs / GW-11.6 kgs









FULDA - LSSN 411 ● Black | LSSN 1271 ● Navy Blue

- Trendy 2-in-1 design for laptop sleeve and workstation
- Lifts laptops 6 cms for better work comfort
- Versatile pockets in the back
- Portable and easy to carry
- Fits 15.6" laptops
- Saves 2.5L of water, reuses 3 plastic bottles
- Made from GRS-certified RPET & faux leather
- Uses high quality magnets for the cover and laptop stand

Branding Options : Silkscreen Printing, UV Printing, Laser Engraving
Product Size : 36.5 x 27 x 7 cm

SAY NO TO GREENWASHING

Tell the true story of sustainability with genuine recycled rPET

Certified by Global Recycled Standard

GIFTS THAT GIVE BACK

785 million people - 1 in 9 - lack access to safe water. We are supporting Water.org to change this.

For each CHANGE product sold, **3% of sales is donated** by the brand owners to Water.org to save lives with safe water and sanitation

water.org

CHANGE. SERIOUS SUSTAINABILITY







Zipped Front Pocket



Expandable Sleeve



Extra Inside Pocket



Lightweight design



SKROSS LAPTOP SLEEVE - FOSK 2146 ● Black

- Executive series Document Case / Laptop Sleeve
- Suitable for 15.6" laptops
- Made with luxury saffiano PU
- SWISS Design by SKROSS
- 1 year brand warranty

Branding Options : Silkscreen Printing, Embossing/Debossing
Product Size : 34 x 25 x 2.5 cm
Packing Details : 53 x 41 x 36 cm; 20 pcs /carton ; gw/nw: 11.8/10.8 kg / carton









SKROSS ALPHA CORPORATE BRIEFCASE - MBSK 2166 ● Black

- Classic executive briefcase
- Double zipper divided main compartment
- Concealed luggage strap
- Swiss Design by SKROSS®
- 1 year brand warranty

Branding Options : Silkscreen Printing, Heat Transfer Printing
Product Size : 41 X 10 X 34 cm
Packing Details : 63 x 46 x 44 cm; 10 pcs /carton ; gw/nw: 9.6/10.8 kg / carton







SKROSS EXECUTIVE LAPTOP BAG - MBSK 2201 ● Black

- Executive 15.6" Laptop Bag
- Well designed front slip pockets for convenient access
- Made from Saffiano PU leather
- Swiss Design by SKROSS®
- 1 year brand warranty
- Luggage strap for travel convenience

Branding Options : Silkscreen Printing, Laser Engraving
Product Size : 39 X 32 X 8 cm











SKROSS DAVOS LUXE LAPTOP BACKPACK

BPSK 2168 ● Black

- Combine luxury, functionality, lightweight
- Durable and Water-Resistant nubuck-touch PU with nylon
- Includes 5+ smart zipper pockets to store everything
- Swiss Design by SKROSS®
- 1 year brand warranty
- Includes built-in luggage tag
- Trolley strap for travel convenience

Branding Options : Silkscreen Printing, Laser Engraving
Product Size : 40.5 X 29 X 13.5 cm











SKROSS - BPSK 2127 ● Black

- Built for the urban spirit
- Very practical, daily backpack
- Protective 15.6"laptop storage
- High strength handle
- Includes 1 year brand warranty
- Swiss Design

Branding Options : Silkscreen Printing, Laser Engraving
Product Size : 29.5 X 7 X 41.5 cm
Packing Details : 66 x 45 x 50 cm; 20 pcs /carton ; gw/nw: 17.1/15.7 kg / carton











SKROSS ALPHA LAPTOP BAG - BPSK 2165 ● Black

- Smart organization backpack for commuting or travel gear
- Laptop compartment up to 15.6"
- Padded mesh back panel for support
- Swiss Design by SKROSS®
- 1 year brand warranty

Branding Options : Silkscreen Printing
Product Size : 30 X 17 X 45 cm
Packing Details : 49 x 42 x 43 cm; 10 pcs /carton ; gw/nw: 8/7 kg / carton



SKROSS EXECUTIVE BACKPACK - BPSK 2137 ● Black

- Premium backpack for executives
- Includes 1 year brand warranty
- Expandable side pocket for bottles / umbrella
- Inside laptop pocket
- With trolley strap
- Swiss Design
- Saffiano grain elegance

Branding Options : Silkscreen Printing, Laser Engraving, Heat Transfer Printing
Product Size : 40 X 30 X 11.5 cm
Packing Details : 67 x 33 x 44 cm; 5 pcs /carton ; gw/nw: 5.5/4.5 kg / carton













SKROSS ALPHA HOLDALL DUFFEL- DBSK 2177 ● Black

- Suited to avid jetsetters or modern city dwellers
- Multi-storage compartments
- With shoe compartment on side
- Swiss Design by SKROSS®
- 1 year brand warranty

Branding Options : Silkscreen Printing, Heat Transfer Printing
Product Size : 51 X 24.5 X 28.5 cm
Packing Details : 53 x 47 x 41 cm; 6 pcs /carton ; gw/nw: 6.42/7.56 kg / carton





DOVER - DBSN 2225 ● Black

- Sports duffel meets travel backpack with Dover's 2-in-1 design
- Perfect for many uses - at the gym, Playing sports or for travel adventures
- Multi-zipper compartments including separate shoe compartment
- Made with Premium water-resistant coated PU material

Branding Options : Silkscreen Printing, Heat Transfer
Product Size : 52 X 24 X 24 cm

Duffel to backpack
flip and go



Shoe compartment





SAY NO TO GREENWASHING

Tell the true story of sustainability with genuine recycled rPET

Certified by Global Recycled Standard

GIFTS THAT GIVE BACK

- 785 million people - 1 in 9 - lack access to safe water. We are supporting Water.org to change this.
- For each CHANGE bag sold, **3% of sales is donated** by brand owners to Water.org to save lives with safe water and sanitation.

water.org CHANGE. SERIOUS SUSTAINABILITY

-43L 17

GO directly to office from gym -
Go directly to gym from office
AN EXECUTIVE Duffel Bag







PEGEIA - DBSN 661 ● Black

- Executive duffel bag with shoulder strap & separate shoe compartment
- Made from durable & recycled 1680D RPET fabric (GRS-certified)
- 3% of sales proceeds of each product is committed to Water.org
- This bag saved 43 liters of water
- This bag is made by recycling 17 plastic bottles

Branding Options : Silkscreen Printing, Heat Transfer Printing
Product Size : 54 x 26 x 25 cm



MAKE GIFTING EASY

YOUR WAY TO GIFTS

XDDESIGN®





Explore the full story behind each product including its recycled content by scanning its digital product passport.

DURABLE, SUSTAINABLE ANTI-THEFT BACKPACKS

XDDesign combines innovative functionality with sleek, modern aesthetics, making them the go-to choice for urban professionals and travelers alike. Known for their anti-theft features, sustainable materials, and smart organization, each bag is thoughtfully crafted to offer security, comfort, and style.

The bags incorporate **traceable, certified recycled plastic (R-Pet) made from bottles** that would otherwise end in landfills and oceans.



Available in a variety of colors.







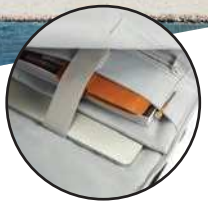

Expandable 16-inch
inside laptop pocket



Backstrap for easy and
hassle-free travels



100% water resistant
keeping your belongings
safe & dry

Experience versatile, all weather design
and enhanced security with this Urban backpack.

Urban Water Resistant Backpack

BGXD 2207 ● Navy Blue | BGXD 2208 ● Black

- **Crafted with AWARE™ traceable recycled polyester and finished with a soft touch PU coating**
- **Unique L shaped wide opening main compartment**
- **Anti theft design, coupled with a self locking metal puller**
- **Water resistant and made of 17% recycled content**
- **An ideal companion for the urban explorer**

Branding Options : Digital Transfer, Silk Screen Printing
Product Size : 43 x 30 x 12 cm
Packing Details : 57 x 40.5 x 50.5 cm; 5 pcs / carton; Nw-5.4kgs / GW-6.40 kgs



Flap top feature to
bring more space





TOP FACTS

- YKK WATER-PROOF ZIPPERS
- SELF-LOCKING METAL ZIPPER PULLER
- WATER REPELLENT
- SHOULDER STRAP CARD POCKET
- LIGHTWEIGHT
- HIDDEN TRACKING POCKET
- FLEECE-LINED LAPTOP COMPARTMENT
- LUGGAGE TROLLEY STRAP
- DISCREET RFID PROTECTED REAR POCKET
- SUNGLASSES HOLDER







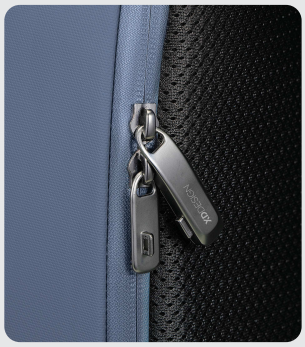



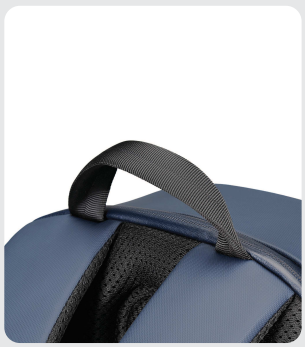

BOBBY EDGE - BGXD 2150 ● Black | BGXD 2151 ● Grey
BGXD 2152 ● Navy Blue

- Modern, anti-theft design
- Smart interior organization
- Hidden tracking device pocket
- Ideal for daily commuting
- Made from R-PET with AWARE™ tracer
- 14% genuine recycled content
- Registered design®

Branding Options : Silkscreen Printing
Product Size : 30 x 17 x 44 cm
Packing Details : 69 x 49 x 64 cm; 6 pcs/carton; gw/nw: 11.10 kg /carton

REUSE

AN AVERAGE OF

31

WATER BOTTLES



SAVED

AN AVERAGE OF

18

LITRES OF WATER

Anti-theft
- No front access
- Hidden zippers
- Hidden pockets

Cut-resistant material
The bag is designed with:
- PU leather
- Anti-shock PE foam
- PP board

Integrated USB charging port
Charge your phone with the integrated USB charging port which is connected to a powerbank (not included) inside.

Made from recycled materials
Made from fabric recycled from plastic bottles that would otherwise pollute landfills or oceans

Donate 2% of every sale to Water.org

Advanced storage design
Stay organized with an internal divider and back pockets for easy access and protection for your laptop and essentials










BOBBY HERO - BGXD 625 ● Black | BGXD 626 ● Grey
BGXD 627 ● Navy Blue

- Original Anti-theft backpack from Netherlands
- Padded compartments for 15.6" laptop & 12.9" tablet
- Luggage strap for easy travel
- Registered design® - Premium Dutch Brand

Branding Options : Silkscreen Printing, Heat transfer printing (Side of bag)
Product Size : 45 x 16 x 29 cm
Packing Details : 69 x 60 x 49 cm; 6 pcs/carton; gw/nw: 10.9 kg/carton



Bobby Bizz

THE BEST BUSINESS BRIEFCASE + BACKPACK





BACK PANEL WITH ELASTIC STRAP DESIGNED TO SLIP OVER TROLLEY HANDLES



PADDED INTERIOR LAPTOP, TABLET & ACCESSORY POCKETS



INTEGRATED ZINC ALLOY LOCK IN THE RIGHT STRAP



QUICKLY LOCK YOUR BAG TO ANY FIXED OBJECT WITH THE INTEGRATED ZINC ALLOY LOCK



INTEGRATED USB CHARGING PORT



DISCRETE POCKETS FOR EASY ACCESS



BOBBY BIZZ - BGXD 750 ● Black

- Business backpack + briefcase - 2-in-1 design
- Anti-theft design by XDDESIGN- Netherlands

Product Size : 31 x 44.5 x 10 cm
Packing Details : 68 X 44 X 47 cm ; 6 pcs / carton ; gw / nw : 10.96 kg / carton





ORGANIZER PANEL AND INTERNAL POCKETS



INTEGRATED USB CHARGING PORT



SAFE ZIPPER PULLER



EXPANDABLE TOP

BOBBY SOFT - BGXD 696 ● Black | BGXD 697 ● Grey
BGXD 698 ● Navy Blue

- Iconic Bobby antitheft design
- Made from Recycled PET and AWARE® tracer
- Each Bobby Soft saves 23L of water and Reuses 39 plastic bottles
- Padded 15.6" laptop compartment
- Notebook pocket, smart pockets, keychain clip
- Expandable top for extra space
- Integrated USB charging port

Branding Options : Silkscreen Printing, Heat Transfer Printing
Product Size : 30 x 18 x 45 cm











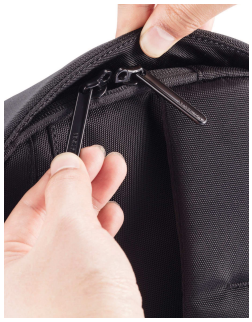











-
12L

Made from (rPET)
Recycled PET Bottle

RPET

BOBBY SLING - BGXD 691 ● Black

- Bobby anti-theft features: hidden zippers, no front access
- RFID-protected pocket + cut-resistant material
- 3-point safety buckle keeps essentials secure
- Water-resistant material
- Integrated USB charging port
- Made from R-PET with AWARE™ tracer
- Saves 12L of water, reuses 20 plastic bottles

Branding Options : Silkscreen Printing
Product Size : 32.5 x 9 x 21 cm
Packing Details : 38 x 51 x 53.5 cm ; 8 pcs /carton ; gw/nw: 7.5 kg/ carton



MADE WITH AWARE FABRIC TRACER TECHNOLOGY

AWARE
THE TRUE STORY OF RECYCLED FABRICS











-19L 33

BGAW 458 ● Black | BGAW 459 ● Grey | BGAW 460 ● Navy Blue

- Fits 15.6" laptop with padded sleeve
- Interior/exterior: 100% recycled polyester
- This bag is made of 33 recycled bottles
- Made with AWARE™ tracer
- This bag saved 19 liters of water
- 2% of proceeds of each product donated to Water.org

Branding Options : Silkscreen Printing, Heat Transfer Printing
Product Size : 44.5 X 12 X 30.5 cm
Packing Details : 49.5 X 38.5 X 48.5 cm ; 12 pcs / carton ; gw / nw : 5.5 kg / carton

SAY NO TO GREENWASHING

Tell the true story of sustainability with genuine recycled rPET and cotton with validated claims.

Certified by Global Recycled Standard

GIFTS THAT GIVE BACK

- 785 million people - 1 in 9 - lack access to safe water. We are supporting Water.org to change this.
- For each IMPACT bag sold, **2% of sales is donated** by the Xindao B.V. (Netherlands) to Water.org to save lives with safe water and sanitation.

water.org IMPACT

CHANGE.
SERIOUS SUSTAINABILITY



















SANOK - BPSN 2103 ● Black | BPSN 2135 ● Blue | BPSN 2136 ● Grey

- Elegant slim design, perfect for commuters
- Made from RPET fabric, certified by Global Recycled Standard (GRS)
- Each bag has saved 16 liters of water
- Each bag is made reusing 6 plastic bottles
- 3% of sales proceeds of each product is committed to Water.org
- External fabric is waterproof

Branding Options : Silkscreen Printing, Heat Transfer Printing
Product Size : 45 X 31 X 8 cm

SAY NO TO GREENWASHING

Tell the true story of sustainability with genuine recycled rPET

Certified by Global Recycled Standard

GIFTS THAT GIVE BACK

- 785 million people - 1 in 9 - lack access to safe water. We are supporting Water.org to change this.
- For each CHANGE bag sold, **3% of sales is donated** by the brand owner to Water.org to save lives with safe water and sanitation.

water.org

CHANGE.
SERIOUS SUSTAINABILITY





DURHAM - BPSN 2221 ● Black | BPSN 2222 ● Navy Blue

- Premium laptop backpack with 15.6" laptop compartment
- Made from water - resistant polyster fabric
- Includes luggage trolley strap and comfort padding on back

Branding Options : Silkscreen Printing, Heat Transfer
Product Size : 41 x 29 x 13cm









HALIFAX - BPSN 2223 ● Black

- Premium laptop backpack with 15.6" laptop compartment
- Made from water - resistant polyster fabric
- Includes luggage trolley strap and comfort padding on back
- Contains 2 side pockets

Branding Options : Silkscreen Printing, Heat Transfer
Product Size : 43 x 29 x 12cm









LEON - BPGL 2212 ● Black | BPGL 2213 ● Navy Blue

- 17" Roll top style laptop backpack with expendable storage
- Made from premium 900D PU coated fabric with matt finish
- Includes trolley strap & 2 side pockets
- Contains expansion buttons and buckles that helps expand storage area

Branding Options : Silkscreen Printing, Heat Transfer
Product Size : 43 x 31 x 18cm











VALS - BPGL 2214 ● Black

- Multifunctional business/travel XL backpack with-zipper compartments
- Includes laptop pocket suitable upto 18" laptops
- Made from lightweight & durable polyester material

Branding Options : Heat Transfer Printing, Silkscreen Printing
Product Size : 46 X 34 X 18 cm





Briefcase Carry

Shoulder Carry





Before Expansion 18cm



After Expansion 24cm

TURISMO - BPSN 2224 ● Black

- Business Backpack with 17" laptop compartment, expandable storage zipper and USB charging port
- Suitable for business or travel with side carry handle and durable water-resistant polyester fabric
- Metal plate provides elegant branding option

Branding Options : Silkscreen Printing, Heat Transfer, Laser Engraving
Product Size : 44 X 31 X 18CM











Water-proof Exterior Fabric



MAINZ - BPSN 2125 ● Black

- Stylish Metro Sustainable Backpack with waterproof exterior fabric
- Perfect companion for your next work or leisure trip
- Made from GRS-certified recycled polyester
- Reuses 14 plastic bottles
- 15.6" Laptop Compartment

Branding Options : Silkscreen Printing, Heat Transfer Printing
Product Size : 42 X 29 X 11 cm
Packing Details : 55 x 39 x 55 cm ; 15 pcs /carton ; gw/nw: 9.45/8.25 kg / carton

14





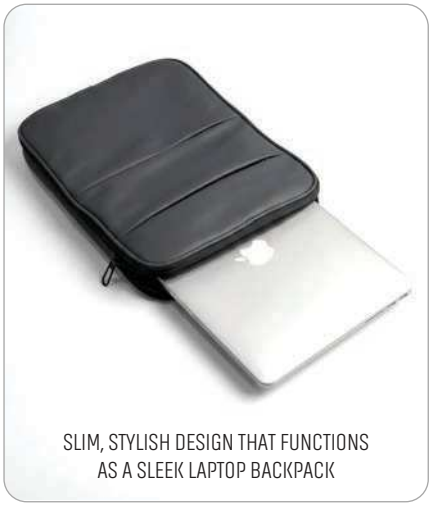

SLIM, STYLISH DESIGN THAT FUNCTIONS AS A SLEEK LAPTOP BACKPACK



2X EXPANDABLE DESIGN WITH EXTRA STORAGE CAPACITY



SPACIOUS INTERIOR WHEN EXPANDED, WITH A ORGANIZED STORAGE

ASHFORD - BPGL 2243 ● Black | BPGL 2244 ● Navy Blue

- Premium expandable laptop backpack with a spacious design that doubles the storage capacity
- Comfort-padded back panel for carrying comfort
- Two front pockets with concealed zippers for a clean, premium look
- Spacious main compartment with a dedicated divider for files and documents
- Separate back compartment designed to securely store a laptop.
- Suitable for laptops up to 15 inches
- Crafted from matte-coated PU for a premium, modern finish

Branding Options : Silkscreen Printing, Heat Transfer Printing
Product Size : 39 x 28.5 x 15 cm









WALDEN - DBGL 2247 ● Black | DBGL 2248 ● Navy Blue

- Travel sports duffle bag with a spacious design and premium finish
- Separate side compartments on both sides
- Wide-opening two-sided main compartment with one zippered side and open side for easy organization
- Inner zippered pocket for documents and essentials

Branding Options : Silkscreen Printing, Heat Transfer Printing
Product Size : 52.5 x 34.5 x 13.5 cm







CORBY - BBGL 2245 ● Black | BBGL 2246 ● Navy Blue

- Water-resistant beauty bag with a convenient carry loop and sealed zipper
- Front mesh pocket and two internal mesh compartments for organized storage
- Crafted from matte-coated PU for premium look

Branding Options : Silkscreen Printing
Product Size : 26 x 16 x 8.3 cm







RIPLEY - LSGL 2253 ● Black | LSGL 2254 ● Navy Blue

- Sleek laptop sleeve for laptops up to 15 inches.
- Front pocket and two dedicated mini internal pockets for conveniently organizing a mouse, cables and other essentials.
- Padded design provides added protection.

Branding Options : Silkscreen Printing
Product Size : 39 x 28.3 x 3 cm









EDMONTON - MBGL 2255 ● Black | MBGL 2256 ● Navy Blue

- Laptop bag with carry handle and adjustable shoulder strap
- Main compartment with a divider and two mini sections for accessories.
- Padded interior provides added protection.
- Suitable for laptops up to 15 inches.

Branding Options : Silkscreen Printing, Heat Transfer Printing
Product Size : 40.5 x 30 x 3 cm









SKYLARK - MBGL 2249 ● Black | MBGL 2250 ● Navy Blue

- Water-resistant shoulder bag with sealed zippers.
- Front pocket with a convenient magnetic closure.
- Main compartment and back pocket with secure sealed zippers. Main compartment with a dedicated zippered pocket and two mini pockets for organized storage.
- High-quality strap for comfortable carrying.
- Crafted from matte-coated PU with a premium finish.

Branding Options : Silkscreen Printing, Heat Transfer Printing
Product Size : 27 x 18.5 x 1.5 cm









UPTON - BGGL 2251 ● Black | BGGL 2252 ● Navy Blue

- Water-resistant crossbody travel bag with a durable shoulder strap and sealed zipper closure.
- Padded design for added protection and comfort.
- Crafted from matte-coated PU with a soft-touch finish.

Branding Options : Silkscreen Printing, Heat Transfer Printing
Product Size : 21 x 15 x 2.3 cm







BARUTH - BPGL 674 ● Black | BPGL 675 ● Grey | BPGL 676 ● Blue

- Made from GRS Certified RPET
- Modern minimalist design
- External USB port for smart charging

Branding Options : Silkscreen Printing, Heat Transfer Printing
Product Size : 42 X 31 X 16 cm
Packing Details : 46 x 35 x 47 cm ; 10 pcs /carton ; gw/nw: 12/13 kg / carton





LEMGO - BPGL 2120 ◐ Black/Tan | BPGL 2121 ◑ Beige/Tan

- Stylish trendy style
- 15-inch backpack
- Made from 12oz canvas material
- Convenient front pocket and side pocket

Branding Options : Silkscreen Printing, Heat Transfer Printing
Product Size : 42 X 31.8 X 14 cm
Packing Details : 46 x 39 x 65 cm ; 25 pcs /carton ; gw/nw: 13.5/12.5 kg / carton



MALACCA - 12L - BPGL 671 ● Black | BPGL 672 ● Grey | BPGL 673 ● Blue

- 15" laptop backpack with anti bacterial fabric
- Has 2 easy access front pockets, side pocket and USB charging port
- Total capacity 12 L storage

Branding Options : Silkscreen Printing, Heat Transfer Printing
Product Size : 42 X 30 X 10 cm
Packing Details : 60 x 45 x 42 cm ; 25 pcs /carton ; gw/nw: 13/12 kg/ carton









The Larger (XL) MALACCA



MALACCA XL - 21L - BPGL 2148 ● Black | BPGL 2149 ● Blue

- 15" laptop backpack with anti bacterial fabric
- Has 2 easy access front pockets, side pocket and USB charging port
- Total capacity 21 L storage

Branding Options : Silkscreen Printing, Heat Transfer Printing
Product Size : 44 X 33.5X 15 cm
Packing Details : 65.0 x 48.0 x 45.0 cm ; 25 pcs /carton; gw: 15 kg/ carton



LINDOS - BPGL 2122 ● Black | BPGL 2123 ● Navy Blue | BPGL 2124 ● Grey

- Classic 15" Backpack
- Durable 900D polyester
- Convenient front pocket and side pocket

Branding Options : Silkscreen Printing, Heat Transfer Printing
Product Size : 42 X 31.8 X 14 cm
Packing Details : 47 x 38 x 53 cm ; 25 pcs /carton ; gw/nw: 14.75/13.75 kg / carton





AKBEZ - BPGL 2156 ● Black | BPGL 2157 ● Grey
BPGL 2158 ● Navy Blue | BPGL 2159 ● Green

- Classic 15" Promotional Backpack
- 300D two-tone polyester fabric

Branding Options : Silkscreen Printing, Heat Transfer Printing
Product Size : 40 X 30 X 13cm
Packing Details : 45 X 36 X 45cm ; 40 pcs /carton ; gw/nw: 14.2 /13.5kg/carton











RESEN - BPGL 2141 ● Grey | BPGL 2153 ● Black

- Functional polyester backpack
- 3 spacious compartments with 1 front pocket
- Also comes with two side mesh pockets
- Designed for your everyday life!

Branding Options : Silkscreen Printing
Product Size : 50 X 30 X 20 cm
Packing Details : 73 x 69 x 50 cm; 40 pcs /carton ; gw/nw: 24 kg / carton









RIVNE - BPGL 2140 ● Black

- Classic and practical polyester backpack
- 3 zippered compartments and one spacious front pocket
- 2 side mesh pockets
- Perfect for your daily commute!

Branding Options : Silkscreen Printing
Product Size : 50 X 30 X 20 cm
Packing Details : 73 x 69 x 50 cm; 40 pcs /carton ; gw/nw: 24 kg / carton




Navy Blue


Cream


Red


Black


Royal Blue

White


White/R.Blue


White/Grey



White/Black


White/Green


White/Navy


White/Orange


White/Red


White/Maroon



White



Black

Product Size : 33 x 43 x 12 cm

SOLID VERTICAL - NW 001 V ● Black ● Royal Blue ○ White ● Navy Blue ● Cream ● Red

EDGE VERTICAL - NW 001 V ◑ White/R.Blue ◑ White/Grey ◑ White/Black ◑ White/Green ◑ White/Navy ◑ White/Orange ◑ White/Red ◑ White/Maroon

SOLID HORIZONTAL - NW 001 H ● Black ○ White

- Non-woven PP is a low cost, reusable and recyclable material suitable for mass advertising
- Durable material, yet lightweight

Branding Options : Silkscreen Printing, Heat Transfer Printing
Product Size : 38 x 30 x 10 cm

NON-WOVEN MATERIAL



FARUM - CTEN 432 ● Natural

- Recycled cotton canvas & laminated jute
- 10oz / 310GSM canvas with canvas handles
- Ideal for small gifts, easy to carry

Branding Options : Silkscreen Printing, Heat Transfer Printing
Product Size : 29.3 x 20 cm
Packing Details : 45 x 46 x 30 cm; 100 pcs/carton; gw/nw: 8.80 kg/carton



HURUP - CTEN 433 ● Natural

- The Perfect Yoga Bag
- Convenient for carrying Yoga mat
- 10oz / 340GSM laminated cotton

Branding Options : Silkscreen Printing, Heat Transfer Printing
Product Size : 60 x 36.5 x 12.8 cm
Packing Details : 86 x 46 x 37 cm; 50 pcs/carton; gw/nw: 17.60 kg/carton



STRUM - CT 001 ● Natural ○ White ● Black ● Navy Blue

- Basic 140gsm cotton tote

Branding Options : Silkscreen Printing, Heat Transfer Printing
Product Size : 42 x 38cm
Packing Details : 46 x 46 x 48 cm; 250 pcs/carton; gw/nw: 19.50 kg/carton



TSIO - CT 101 ● Natural ○ White

- Premium 240gsm cotton tote with side & bottom gussets

Branding Options : Silkscreen Printing, Heat Transfer Printing
Product Size : 38 x 32 x 12cm
Packing Details : 46 x 46 x 48 cm; 150 pcs/carton; gw/nw: 20 kg/carton







PUEBLA - DBEN 433 ● Black | DBEN 430 ● Natural

- Basic zipper pocket for quick access & safety
- Outside Zipper pocket for quick access & safety
- Made from GRS- certified 300gsm recycled cotton

Branding Options : Silkscreen Printing, Heat Transfer Printing
Product Size : 49 x ø26 cm

BORKUM - CTEN 425 ● Natural | CTEN 2240 ● Black

- Beach tote bag with bottom gusset
- Made with durable 300gsm
- GRS-certified recycled cotton

Branding Options : Silkscreen Printing, Heat Transfer Printing
Product Size : 40 x 47 x 17 cm



140 GSM
Recycled Cotton



ABLAR - CTEN 421 ● Natural | CTEN 422 ● Black
CTEN 423 ● Blue

- GRS-certified recycled cotton
- 140 GSM lightweight fabric

Branding Options : Silkscreen Printing, Heat Transfer Printing
Product Size : 42 x 36 cm

This Bag Saved **-1,200 Litres** Water

300 GSM
Sturdy Fabric





DARGUN - CTEN 427 ● Natural
CTEN 428 ● Black

- GRS-certified recycled cotton
- 300 GSM sturdy fabric with bottom gusset

Branding Options : Silkscreen Printing, Heat Transfer Printing
Product Size : 42 x 38 x 10 cm

This Bag Saved **-4,000 Litres** Water

230 GSM
Recycled Cotton



This Bag Saved **-1,800 Litres** Water

MARIBO - DBEN 432 ● Natural

- GRS-certified 230 GSM recycled cotton
- Large zip opening + exterior pocket

Branding Options : Silkscreen Printing, Heat Transfer Printing
Product Size : 50 x 30 cm

Eco Friendly | Cost Effective | All Purpose Bags



SISMAC - JT 101 ● Natural ○ White

- Vertical jute tote bag with reinforced handles
- uses premium 13x14 jute yarn

Branding Options : Silkscreen Printing, Heat Transfer Printing
Product Size : 38 x 30 x 12 cm
Packing details : 56 x 56 x 38 cm; 100 pcs/carton; gw/nw: 21.40 kg/carton



MONCLOVA - JTEN 432 ● Natural | JTEN 433 ● Black JTEN 434 ● Blue

- Premium jute tote with front canvas pocket for optimal printing
- With coconut button closure

Branding Options : Silkscreen Printing, Heat Transfer Printing
Product Size : 44.5 x 35.5 x 11.5 cm



KRISKIT - JT 201 ● Natural ○ White

- Horizontal shopping bag with canvas on front & back for clear printing & jute on side & bottom gussets

Branding Options : Silkscreen Printing, Heat Transfer Printing
Product Size : 33 x 43 x 15 cm
Packing details : 56 x 56 x 38 cm; 80 pcs/carton; gw/nw: 20.4 kg/carton



FRUNZA - JTEN 2104 ● Natural

- Horizontal shopping bag with canvas on front & back for clear printing & jute on side & bottom gussets

Branding Options : Silkscreen Printing, Heat Transfer Printing
Product Size : 42.5 x 34 x 14.5 cm



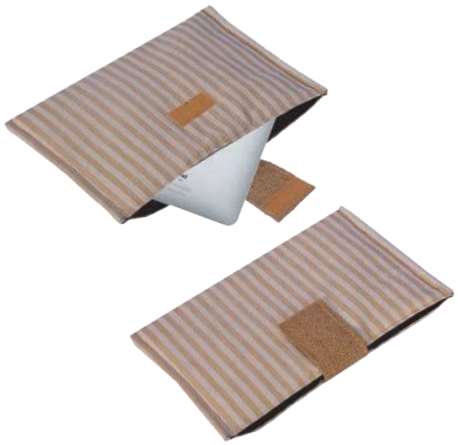

TRUIO - CT 601 ● Natural

- Cotton Tablet Case

Branding Options : Silkscreen Printing
Product Size : 29 x 22 x 5 cm

eco-neutral



EOSTE - BPEN 2182 ● Natural

- Zipper Pouch made with 145GSM recycled cotton and natural cork finish.

Branding Options : Silkscreen Printing, Heat Transfer Printing
Product Size : 21.5 x 16.5 cm

Global Recycled Standard

eco-neutral



ASSENS - CTEN 431 ● Natural

- Zipper pouch made from GRS-certified recycled cotton and laminated jute

Branding Options : Silkscreen Printing, Heat Transfer Printing
Product Size : 22 x 28.8 cm



SUSINOC - CT 301 ● Natural

- Cotton Toiletry Pouch

Branding Options : Silkscreen Printing, Heat Transfer Printing
Product Size : 23 x 13 x 5 cm
Packing Details : 56 x 56 x 38 cm; 100 pcs/carton; gw/nw: 20.8 kg/carton



HARLEV - DMEN 101 ● Blue

- Stylish pouch made from 10oz upcycled denim
- Top zipper closure

Branding Options : Silkscreen Printing, Heat Transfer Printing
Product Size : 18 x 22 cm



Global Recycled Standard

Eco Friendly

LAHO - BPEN 2178 ● Natural

- Eco-friendly jute cooler bag
- Insulates lunch or cool beverages to maintain their temperature

Branding Options : Silkscreen Printing, Heat Transfer Printing
Product Size : 21 x 16 x 23 cm



Eco Friendly

VOLGA - BPEN 2180 ● Natural

- 145 GSM Recycled Cotton + Cork combination
- Self-closing natural tone strings

Branding Options : Silkscreen Printing, Heat Transfer Printing
Product Size : 38 x 41 cm



Eco Friendly

TILLEY - BPEN 2179 ● Natural

- 145 GSM Recycled Cotton + Cork combination
- Stylish Look

Branding Options : Silkscreen Printing, Heat Transfer Printing
Product Size : 35 x 40 cm





TRIGE - CTEN 436 ● Natural

- Drawstring bag made from GRS-certified recycled Cotton (140gsm) & Jute
- Lightweight & eco-friendly

Branding Options : Silkscreen Printing, Heat Transfer Printing
Product Size : 36 x 42 cm
Packing Details : 51 x 50 x 37 cm; 125 pcs/carton; gw/nw: 17.90 kg/carton



RINGE - CTEN 434 ● Black | CTEN 435 ● Navy Blue

- Drawstring bag made from 140 gsm cotton
- Lightweight

Branding Options : Silkscreen Printing, Heat Transfer Printing
Product Size : 42 x 35.3 cm
Packing Details : 51 x 51 x 37 cm; 200 pcs/carton; gw/nw: 21.20 kg/carton



ZITUTE - CT 401 ● Natural ○ White

- Cotton Drawstring Bags- 240gsm
- Eco Friendly/ Cost Effective/ All Purpose Bags

Branding Options : Silkscreen Printing, Heat Transfer Printing
Product Size : 34 x 42 cm
Packing Details : 46 x 46 x 48 cm; 200 pcs/carton; gw/nw: 20.90 kg/carton

UPCYCLED DENIM FABRIC



VEJEN - DMEN 102 ● Blue

- Made from 10oz / 340GSM Upcycled Denim
- Casual and Durable Design

Branding Options : Silkscreen Printing, Heat Transfer Printing
Product Size : 43 x 34.3 cm
Packing Details : 45 x 45 x 30 cm; 100 pcs/carton; gw/nw: 14.70 kg/carton

GiftOlogy





HANIJA

DBGL 2187 ● Black | DBGL 2188 ● Grey

- Promotional Document Bag
- Made in 300D Polyester

Branding Options :
Silkscreen Printing, Heat Transfer Printing
Product Size :
37 x 30 x 4 cm
Packing Details :
41 x 29 x 46 cm; 100 pcs/carton; gw/nw: 11 kg/carton









VENTA - DBMK 104 ● Red

- Reinforced handles and side holders in matching color
- Soft 600D polyester

Branding Options :
Silkscreen Printing, Heat Transfer Printing
Product Size :
36.5 X 29 X 6 cm
Packing Details :
31 X 35 X 44 cm; 100 pcs / carton; gw/nw: 13 kg / carton

GiftOlogy





LANDSKRONA - BPGL 805 ● Black

- 2-tone cooler bag with front pocket & insulated interior
- Adjustable shoulder strap for easy carrying

Branding Options :
Silkscreen Printing, Heat Transfer Printing
Product Size :
20 x 15 x 15 cm
Packing Details :
65 x 36 x 42 cm; 80 pcs/carton; gw/nw: 15 kg/carton



recycled polyester



MODRA - BPDS 2220 ● Grey/Black

- Reflective Two-Tone Drawstring Bag
- Durable 600D recycled polyester material
- Lightweight & easy to carry with drawstring closure

Branding Options: Silkscreen Printing, Heat Transfer Printing
Product Size: 33 X 43 cm









NITRA - BPEN 2218 ● Grey | BPEN 2219 ● Jute

- Keep your food and drinks fresh on the go with this stylish and functional cooler bag.
- Designed with a natural jute-like texture and cotton blend.

Branding Options : Silkscreen Printing, Heat Transfer Printing
Product Size : 21 X 13.5 X 16.5 cm



KAHRO - DBGL 2185 ● Black | DBGL 2186 ● Grey

- Promotional Duffel / Gym / Sports Bag
- Made in 300D Polyester
- Value Pricing

Branding Options : Silkscreen Printing, Heat Transfer Printing
Product Size : 52 x 27 x 25 cm
Packing Details : 55 x 31 x 30 cm ; 30 pcs /carton ; gw/nw : 12 kg / carton



BIJOU - DFGL 2183 ● Black | DFGL 2184 ● Navy Blue

- Classic promotional duffel bag
- made from 420D two-tone polyester fabric

Branding Options : Silkscreen Printing, Heat Transfer Printing
Product Size : 50 x 25 x 25 cm



Capacity: 6800 ml

PICFUD - SN 5101

- Food Safe Material
- Easy To Carry
- Party Bag With Party container & Tray
- Aluminium Foil & Insulation Inside to Keep Cool / Hot

Branding Options : Silkscreen Printing
Product Size : 27 x 42 x 12 cm
Packing Details : 46 x 30 x 53 cm ; 4 pcs /carton ; gw/nw : 4.5 kg / carton



DRASTIN - BPDS 801 ○ White | BPDS 802 ● Navy Blue
BPDS 803 ● Red | BPDS 804 ● Black

- 210D polyester drawstring bag
- Shoulder/backpack carry

Branding Options : Silkscreen Printing, Heat Transfer Printing
Product Size : 44 x 33 cm
Packing Details : 38 x 52 x 40 cm; 500 pcs/carton; gw/nw: 20 kg/carton

APPAREL



STORMTECH®

NURTURED BY NATURE.



SUSTAINABLE PRODUCTION



DESIGN EXCELLENCE



GUARANTEED 5-YEAR WARRANTY



PRODUCT QUALITY ASSURANCE



ABOUT STORMTECH

Born in the rugged west coast rainforests of British Columbia, Canada, STORMTECH's designs are inspired through the lessons learned from the rain, snow, and sun. We pay painstaking attention to mother nature's
varying moods in order to develop the very best in technical outerwear. With design excellence and functionality that blends exclusive technologies, such as H2XTREME®, we build hard-wearing garments that provide maximum protection and comfort so you can get out there and explore with confidence.

Stormtech jackets are built for tough environments (like oil & gas production fields), offering waterproof, windproof, and breathable protection. With rugged durability and ergonomic design, they keep workers dry, comfortable, and focused even in harsh conditions.

Sustainable apparel with minimalist styling.

Stormtech has been awarded the Committed EcoVadis badge for strong performance in sustainability rating assessments, and earned the Climate Smart Certificate in recognition of sustainable business practices.

Stormtech is also committed to the Forest Stewardship Council (FSC) of sustainable sourcing as well as using OXO-biodegradable bags for all products.

Men's Nautilus Performance Shell Jacket

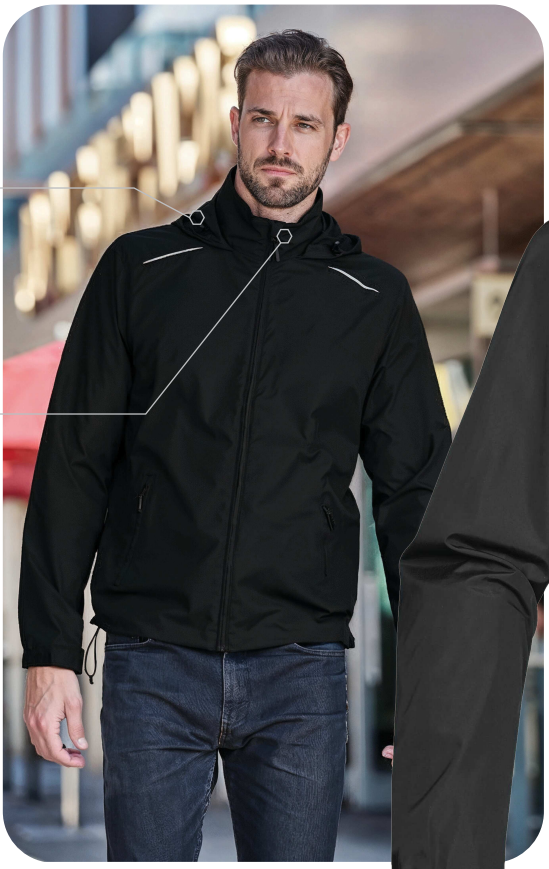

Vented back yoke enhances breathability

Stowable hood for extra coverage during sudden showers



Durable Water Repellent on outer shell

Reflective trim on shoulders for improved low-light visibility

Made of 100% Polyester Pongee

Lightweight convertible protection for all-weather comfort



Front



Back

KX-1

MILD [SUITABLE FOR +5C (41F) to +20C (68F)]

Branding Options: (E) Embroidery (HT) Heat Transfer

Product Size: S | M | L | XL | 2XL | 3XL | 4XL | 5XL

Men's / Women's Orbiter Softshell Jacket

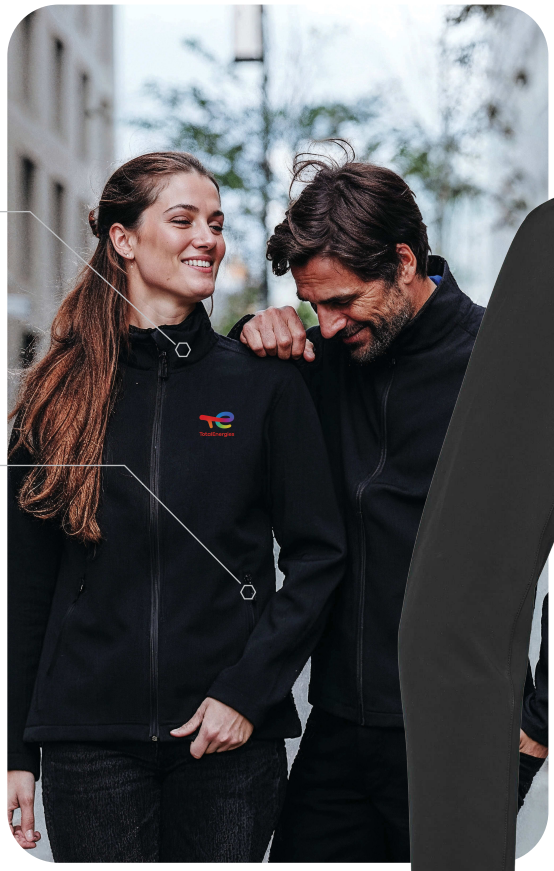

Lightweight fleece backing for core and hand comfort

Zippered pockets with brushed tricot lining



Durable Water Repellent on outer shell

Soft-touch, weather-resistant mid-layer softshell

Made of 92% Polyester, 8% Spandex bonded with 100% Polyester Polar Fleece

Lightweight convertible protection for all-weather comfort

Men's



Black

Navy Blue

Women's



Black

Navy Blue

(MEN'S) KSB-1 | (WOMEN'S) KSB-1W

MILD [SUITABLE FOR +5C (41F) to +20C (68F)]

Branding Options: (E) Embroidery (HT) Heat Transfer

Product Size: Men - S | M | L | XL | 2XL | 3XL | 4XL | 5XL
Women - S | M | L | XL | 2XL | 3XL

STORMTECH 5 YEAR WARRANTY QUALITY PRODUCTS SINCE 1977

STORMTECH DWR DURABLE WATER REPELLENT

Men's Nautilus Quilted Jacket





Feather-free insulation for lightweight warmth

Designed for comfort and mobility in changing conditions

Durable Water Repellent on outer shell

Made of 100% Polyester Pongee

Full-length internal stormflap for added protection

Elasticized cuffs seal in heat



Front



Back

QX-1

COLD [SUITABLE FOR -10C (14F) to +5C (41F)]

Branding Options: (E) Embroidery (HT) Heat Transfer

Product Size: S | M | L | XL | 2XL | 3XL | 4XL | 5XL

CUSTOM REQUEST

Imported from overseas. Delivered within 1 week. Inquire for stocks & prices.

Scan for full catalog.



Men's Halifax Hoody



Men's Galapagos S/S Polo



Men's Nevada S/S Micro Pique Polo



Men's Orbiter Softshell Vest



Men's Avalante 1/4 Zip Pullover



Men's Avalante Full Zip Fleece Jacket



Men's Treeline Performance 1/4 Zip Pullover



Men's Baseline Short Sleeve Tee



Ascent Hard Shell Pant



Norseman Roll Top Pack



Equinox 30 Duffel Bag



Atlantis Waterproof Gear Bag (Small)

FABRIC TECHNOLOGIES



H2XDRY MOISTURE MANAGEMENT

ACTIVE MOISTURE MANAGEMENT

Next-to-skin climate control which transports body moisture from the skin to the fabrics outer surface through specialized moisture wicking yarns.

anti-snag CONSTRUCTION

ANTI-SNAG CONSTRUCTION

Achieved by using specialized yarns that are less likely to break or unravel when pulled or snagged by incorporating specific knitting techniques that reinforce the fabric and reduce the risk of snagging.

STORMTECH DWR DURABLE WATER REPELLENT

DWR WATER RESISTANCE

A polymer coating added to outerwear to provide water resistant protection. This technology also prevents fabric from becoming weighed down by excess moisture.

UVX SUN PROTECTION

SUN PROTECTION

Fabrics are treated or constructed using densely woven or knitted fabrics and UV absorbent fibers to reflect UVA and UVB light.



WELLINGTON
PREMIUM WOOL SCARF







Made of premium blended wool material for superior warmth





Customize the label with your logo

WELLINGTON - APSN 7124 ●Black

- Premium blended wool for superior softness and warmth
- Generous size for versatile styling—wrap, drape, or knot
- Naturally insulating to keep you warm in cold weather
- Comfortable & lightweight feel with luxurious texture
- Comes with a plain blank patch for custom branding
- Perfect gift for seasonal occasions or special moments

Branding Options : Silkscreen Printing, Heat Transfer Printing
Product Size : 30 X 180 cm
Packing Details : 44 X 44 X 27 X 55 cm; 25 pcs / carton; GW-10.5kgs



Packed in a black gift box.





MARSHALL

- Unisex full zip wind protection jacket
- Lightweight, soft & comfortable to wear
- Ribbed Ottoman design for a stylish look

Branding Options : Heat Transfer Printing, Embroidery
Product Size : XS, S, M, L, XL, XXL, XXXL (Gulf Sizes)
FABRIC :100% polyester- 270-280 GSM
Packing Details : 53.0 x 33.0 x 46.0 cm; 30 pcs / carton; gw/nw: 19.10kg/ carton



Black/Grey

Black/Grey

- Reversible with 2 colors
- Reversible zipper
- Turtleneck collar
- Zipped side pockets
- Ribbed bottom & cuff



Reverse side color (Grey)

M-VARSITY (MENS)/W-VARSITY (WOMENS)

- Lightweight reversible bomber/varsity jacket
- Can be worn inside out to flip between black & grey colors
- Fabric made from 100% polyester in Taiwan with baseball collar & ribbed bottom & cuffs

Branding Options : Heat Transfer Printing
Product Size : S, M, L, XL, XXL, XXXL(Men's) S, M, L, XL (Women's)-Gulf Sizes
Fabric : 100% polyester
Packing Details : 63.0 x 44.0 x 33.0 cm; 25 pcs / carton; gw/nw: 12kg/ carton



Black

Grey

CREW

- Unisex casual sweatshirt
- Soft, casual & comfortable

Branding Options : Heat Transfer Printing, Embroidery
Product Size : S, M, L, XL, XXL, XXXL (Gulf Sizes)
Fabric : 100% polyester fleece- 260 GSM
Packing Details : 60.0 x 40.0 x 40.0 cm; 37 pcs / carton; gw/nw: 19.10kg/ carton



without zipper



Grey



Black

with zipper



Grey



Black

SANTHOME ARTIK COLLECTION – HOODIES

- Brushed inside for warmth
- Cotton rich Soft single fleece
- Kangaroo pockets to keep hands cozy

Branding Options : Heat Transfer Printing, Embroidery
Product Size : S, M, L, XL, XXL, XXXL (Gulf Sizes)
Fabric : 100% polycotton fleece
Packing Details : 42.0 x 26.0 x 36.0 cm ; 20 pcs /carton ; gw/nw: 13.84kg / carton

SANTHOME
ARTIK COLLECTION

SANTHOME







Grey Melange



Black





SANTHOME ZIP UP PUFFER VEST

- Black vest from 100% recycled polyester
- 100% RPET padding
- Regular fit
- Zipped side pockets
- Wind protection layer

Branding Options : Embroidery
Product Size : S, M, L, XL, XXL, XXXL (Gulf Sizes)
Fabric : 100% Polyester

GiftOlogy







AMARA - APGL 7125 Blue / White

- Beach Towel with Drawstring Bag - 180 GSM
- Crafted from a soft blend of 70% Cotton and 30% Polyester
- Includes Matching Drawstring Bag – easy to carry, perfect for travel.
- Lightweight & Compact – folds down small, great for the beach, pool, gym, or picnic.
- Stylish Stripes – with tasseled edges

Branding Options : Heat Transfer Printing, Embroidery
Product Size : (Towel) 90 X 160 cm (Bag) 32 X 38 cm

SANTHOME





SANTHOME OXFORD SHIRT

- LA wrinkle-resistant finish
- Itch-free label edges
- Anti-Crease, DP Rating 3
- Scottish Classic Oxford weave
- Top-tier long staple cotton
- Special tape ensures pucker-free seams & placket
- Recycled Polybag Packing

Branding Options : Heat Transfer Printing, Embroidery
Product Size : S, M, L, XL, XXL, 3XL (Gulf Sizes)
Fabric : 100% cotton
Packing Details: 52.0 x 37.5 x 39.0 cm; 24 pcs; gw/nw:19.90kg/ carton







GIORDANO

EASY CARE SHIRTS

- Regular Fit
- Antibacterial
  This item has been treated with antibacterial properties, helping it stay fresh against common bacteria, such as Golden Staph, E. Coli and Candida Albicans.
- Easy iron
- 100% Cotton Oxford Fabric
  It offers superior hand feel.
- Button Down Collar, with patch pocket at chest
- Shirt designed as formal with comfort anytime & anywhere
- Wrinkle Free treated to avoid crinkles and keeps it fresh
- Mechanical stretch imparted on fabric to suit the body













SANTHOME CHANGE ZERO THE CARBON NEUTRAL COLLECTION ClimatePartner

SANTHOME TERRA

FROM BOTTLES TO POLO SHIRT

A CARBON NEUTRAL PRODUCT
0.00 $kgCO_2e$
TOTAL CARBON EMISSIONS

72%
carbon emissions reduced from using GRS-certified recycled PET fabric material (verified by ecoact®).

Your path to net zero.
Start where you're at.



The remaining carbon emissions is offset by financing **renewable energy products initiated by**
ClimatePartner



HOW YOUR TERRA POLO SHIRT IS MADE

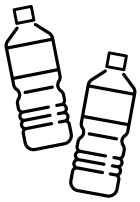

Collection of **plastic bottles** making them process-ready

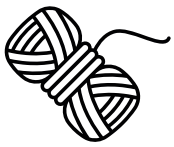

Shredding the material to produce **GRS-certified yarns**



Fabric produced by **weaving the plastic yarns together**



Transformed into TERRA polo shirt **ready for use**





Navy Blue



Cobalt Blue



Black



White

Global Recycled Standard



Coconut Button

TERRA - 100% RECYCLED POLO SHIRT

- Classic & lightweight 100% recycled polyester polo shirt
- Feel comfy and cool with moisture management tech
- Unique coconut fibre buttons
- A carbon-neutral 100% recycled product made from plastic bottles

Branding Options : Heat Transfer Printing, Embroidery
Product Size : S, M, L, XL, XXL, XXXL (Gulf Sizes)
Fabric : 100% Recycled Polyester - 155-160 GSM

A CARBON NEUTRAL PRODUCT

CHANGE ZERO
THE CARBON NEUTRAL COLLECTION

This polo shirt reduced 72% carbon emission compared to a traditional polo shirt.

The balance 0.76 $kgCO_2e$ have been offset through ClimatePartner, hence giving it 0.00 $kgCO_2e$ footprint.

0.00 $kgCO_2e$
TOTAL CARBON EMISSIONS

Product with financial
climate contribution

certified by
ecoact
https://eco-act.com/

SANTHOME water.org®

SANTHOME PRO-EARTH

THE FULLY RECYCLED POLO SHIRT

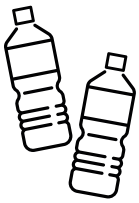

Collection of **plastic bottles** making them process-ready

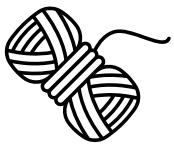

Shredding both materials to produce **GRS-certified yarns**



Collection of **cotton fabric waste** making them process-ready

CLEAN WATER ACCESS FOR ALL



THE WORK THAT WE DO

3% of each sale goes to Water.org to help communities get lifetime access to clean water & sanitation.



Pro-earth fabric produced by **weaving cotton & plastic yarns together**

THIS SHIRT IS MADE OF
40% RECYCLED POLYESTER
60% RECYCLED COTTON





-1,260L

17

Made of **17 plastic bottles** and saved **1,260L of water** from production.

Global Recycled Standard

Made from 100% **GRS-certified post-consumer recycled polyester.**

The PRO EARTH Polos from Santhome use

LESS WATER • LESS CHEMICALS • LESS EMISSION • LESS ENERGY • LESS WASTE • REDUCE CARBON FOOTPRINT



Black



Navy Blue



White

PRO EARTH - MEN'S 100% RECYCLED POLO SHIRT

- Stylish & well fitted men's polo shirt-quality workwear
- Looks formal, yet comfortable for daily use
- Made from 17 plastic bottles & reuses 1260L of water
- 3% of sales proceeds of this Polo committed to Water.org by the brand owners

Branding Options : Heat Transfer Printing, Embroidery
Product Size : S-XXXL (Gulf Sizes)
Fabric : 40% Recycled PET, 60 % Recycled Cotton - 210 GSM

17

-1,260L

SAY NO TO GREENWASHING

Tell the true story of sustainability with genuine recycled rPET

Certified by Global Recycled Standard

GIFTS THAT GIVE BACK

- 785 million people - 1 in 9 - lack access to safe water. We are supporting Water.org to change this.
- For each CHANGE bag sold, **3% of sales is donated** by the brand owner to Water.org to save lives with safe water and sanitation.

water.org

CHANGE. SERIOUS SUSTAINABILITY

The PRO EARTH Polos from Santhome use

LESS WATER • LESS CHEMICALS • LESS EMISSION • LESS ENERGY • LESS WASTE • REDUCE CARBON FOOTPRINT





SAY NO TO GREENWASHING

Tell the true story of sustainability with genuine recycled rPET

Certified by Global Recycled Standard

GIFTS THAT GIVE BACK

- 785 million people - 1 in 9 - lack access to safe water. We are supporting Water.org to change this.
- For each CHANGE bag sold, **3% of sales is donated** by the brand owner to Water.org to save lives with safe water and sanitation.

water.org

CHANGE. SERIOUS SUSTAINABILITY

17

-1,260L





PRO EARTH - WOMEN'S 100% RECYCLED POLO SHIRT

- Stylish & well fitted women's polo shirt- quality workwear
- Looks formal, yet comfortable for daily use
- Made from 17 plastic bottles & reuses 1260L of water
- 3% of sales proceeds of this Polo committed to Water.org by the brand owners

Branding Options : Heat Transfer Printing, Embroidery
Product Size : S-XL (Gulf Sizes)
Fabric : 40% Recycled PET, 60 % Recycled Cotton - 210 GSM




Black


White


Navy Blue


Grey Melange

WBDNC- WOMEN'S DRYNCOOL POLO SHIRT

- Classic DryNCool® short sleeve womens polo shirt
- Easy maintenence polo, creaseless and well-fitted
- Uses premium quality yarns
- Proprietary moisture management tech DryNCool® for optimum comfort all day
- Contain Resil® UV protection technology for protecting you against harmful UV light radiation

Branding Options : Heat Transfer Printing, Embroidery
Product Size : S, M, L, XL, XXL, 3XL (Gulf Sizes)
Fabric : Cotton/Polyester Blend - 220 GSM
Packing Details : 52.5x 32.5x 45 cms ; 50 pcs /carton ; gw/nw: 21.5kg / carton
* Packing details may have ± 10% variation based on size breakup

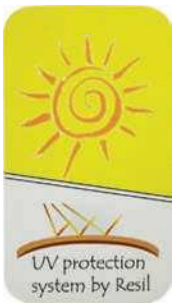








Charcoal Grey


White


Maroon


Grey Melange


Black


Royal Blue


Navy Blue


Red

BDNC- MEN'S DRYNCOOL POLO SHIRT

- Classic DryNCool® short sleeve mens polo shirt
- Easy maintenence polo, creaseless and well-fitted
- Uses premium quality yarns
- Proprietary moisture management tech DryNCool® for optimum comfort all day
- Contain Resil® UV protection technology for protecting you against harmful UV light radiation

Branding Options : Heat Transfer Printing, Embroidery
Product Size : S, M, L, XL, XXL, 3XL (Gulf Sizes)
Fabric : cotton/polyester blended - 220 GSM
Packing Details : 52.5x 32.5x 45 cms ; 50 pcs /carton ; gw/nw: 21.5kg /carton
* Packing details may have ± 10% variation based on size breakup

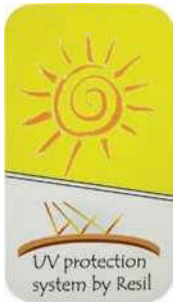








Sky Blue


Orange


E-Green


White


Black


Yellow


Maroon


Royal Blue


Navy Blue


Red


Grey

ADF (ALL DAY FRESH) - UNISEX SPORTY POLO SHIRT

- Super soft premium polyester yarn
- Proprietary moisture management tech DryNCool® for optimum comfort all day
- Contains Resil® UV protection technology for protecting you against harmful UV light radiation

Branding Options : Heat Transfer Printing, Embroidery
Product Size : S, M, L, XL, XXL, 3XL (Gulf Sizes)
Fabric : polyester - 180-190 GSM
Packing Details : 51 x 36 x 41 cms ; 50 pcs /carton ; gw/nw: 14.2kg /carton
* Packing details may have ± 10% variation based on size breakup















TROPIKANA - MEN'S SHORT SLEEVE POLO SHIRT

- Classic DryNCool® short sleeve mens polo shirt
- Easy maintenence polo, creaseless and well-fitted
- Uses premium quality yarns
- Proprietary moisture management tech DryNCool® for optimum comfort all day
- Contain Resil® UV protection technology for protecting you against harmful UV light radiation

Branding Options : Heat Transfer Printing, Embroidery
Product Size : S, M, L, XL, XXL, 3XL (Gulf Sizes)
Fabric : Cotton/polyester blended - 220 GSM
Packing Details : 52.5x 32.5x 45 cms ; 50 pcs /carton ; gw/nw: 16kg / carton
* Packing details may have ± 10% variation based on size breakup


Navy - Red / Grey


Grey - Navy / White


White - Red / Navy


Black - Red / Grey



Light Grey

Royal Black



Charcoal Grey

100% cotton-feel polyester

Lightweight material

Dual-tone textured fabric

Quick-dry fabric

Moisture wicking

Warm-weather strap

COMO - MEN'S CASUAL POLO SHIRT

- Premium dual-toned polyester polo shirt
- Moisture wicking, quick dry fabric
- Lightweight & breathable polo

Branding Options : Heat Transfer Printing, Embroidery
Product Size : S, M, L, XL, XXL, XXXL (Gulf Sizes)
Fabric : 100% Polyester with cotton-like hand feel - 180 GSM
Packing Details : 51.0 x 26.0 x 21.0 cm; 50 pcs / carton; gw/nw: 15kg/ carton



White/ Grey



White/ Blue





Trendy silicon brand tag



Berries on sleeve



Collar design



Frosted top button with contrast color stitch

GREBERRY - POLO SHIRT WITH UV PROTECTION

- DryNCool fabric with UV protection (Resil)
- Grey berries design with subtle lined & berry-infused collar
- Silicone sleeve tag for a modern touch
- Button slit for comfort & movement
- Frosted buttons
- Regular fit

Branding Options : Heat Transfer Printing, Embroidery
Product Size : S, M, L, XL, XXL, 3XL (Gulf Sizes)
Fabric : Cotton/Polyester Blend - 220 GSM
Packing Details : 52.5 x 32.5 x 45 cm; 50 pc/carton; gw/nw: 16 kg/carton
* Packing details may have ± 10% variation based on size breakup








Black


White


Medium Blue


Grey

CARRIBEAN

- Basic short sleeved polo shirt
- Contrast stitching on sleeve and hemline

Branding Options : Heat Transfer Printing, Embroidery
Product Size : XS , S, M, L, XL, XXL, 3XL (Gulf Sizes)
Fabric : 100% polyester- 170 GSM
Packing Details : 51 x 36 x 41 cms ; 50 pcs /carton ; gw/nw: 14.2kg / carton
* Packing details may have ∓ 10% variation based on size breakup

Care Instructions:




Red


Navy



Pique textured cotton rich DryNCool® perfomance fabric

Trendy double placket

Neck tape & inside Placket in contrast



White cloud
(White / Light melange)



Terracotta
(Red/Navy)



Lava
(Black/Dark melange)



Gulf blue
(Navy blue/Red)



Ebonite
(Dark melange/Black)



Royal Blue/Black

HIGHLANDER- MEN'S CASUAL POLO SHIRT

- Short sleeve cotton-rich polo shirt
- Contrast color styling on placket & neck tap
- Trendy double placket

Branding Options : Heat Transfer Printing, Embroidery
Product Size : S, M, L, XL, XXL, 3XL (Gulf Sizes)
Fabric : Cotton rich fabric - 210 GSM
Packing Details : 52.5 x 32.5 x 40 cms ; 50 pcs /carton ; gw/nw: 17kg / carton
* Packing details may have ± 10% variation based on size breakup







SNP- MEN'S GOLF POLO SHIRT

- Swing + tech swing support mechanism
- Enhanced stretch for better range of motion
- UV protection against harmful UV sunlight
- Moisture wicking DryNCool® fabric
- Lightweight fabric

Branding Options : Heat Transfer Printing, Embroidery
Product Size : S, M, L, XL, XXL, 3XL (Gulf Sizes)
Fabric : 100% polyester, special knit - 180-190 GSM
Packing Details : 52.5x 32.5x 45 cms ; 50 pcs /carton ; gw/nw: 21.5kg /carton
* Packing details may have ± 10% variation based on size breakup

UV PROTECTED

DRYncool BEST COMFORT



Black

Navy Blue



White

هيك
فيـــروبلـــوك
للحماية من الفيروسات
HEIQ VIROBLOCK ANTIVIRAL PROTECTION

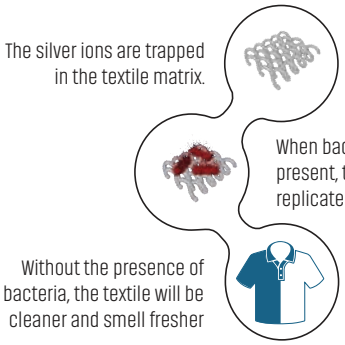

SHIELD - POLO SHIRT WITH HEIQ VIROBLOCK TECH

- Premium executive polo with anti-bacterial & anti-viral protection
- HeiQ Viroblock Swiss anti-viral technology- EU BPR & US FIFRA compliant technology
- DryNCool moisture management

Branding Options : Heat Transfer Printing, Embroidery
Product Size : S, M, L, XL, XXL, 3XL (Gulf Sizes)
Fabric : 100% Polyester- 170 GSM
Packing Details : 51 x 36 x 41 cm; 50 pc/carton; gw/nw: 14kg/carton
* Packing details may have ± 10% variation based on size breakup




Black


White


Red


Airforce Blue


Sky Blue

CLASSIC CREW
Perfect for layering

GENUINE FIT
Moves freely with you

TAG FREE
Prevents irritation


Jungle Green


Charcoal Grey

CORE365- UNISEX ROUNDNECK T-SHIRT

- Feel the comfort with CORE365 blended cotton tee
- T-shirt with a modern stretch classic fit
- Maintains shape on washing

Branding Options : Heat Transfer Printing, Embroidery
Product Size : S, M, L, XL, XXL, XXXL (Gulf Sizes)
Fabric : Cotton rich fabric - 155-160 GSM
Packing Details : 42.0 x 26.0 x 36.0 cm ; 80 pcs /carton ; gw/nw: 17 kg / carton




White


Petrol


Black


Orange

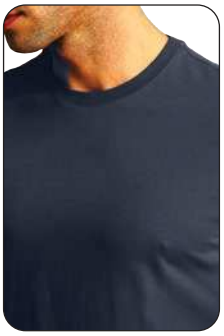
Navy Blue

BIOONE80 - UNISEX ROUNDNECK T-SHIRT

- Premium quality T-shirt
- Made using premium bio washed long staple cotton yarn
- Super combed yarn for long lasting & soft hand feel

Branding Options : Heat Transfer Printing, Embroidery
Product Size : S, M, L, XL, XXL, XXXL (Gulf Sizes)
Fabric : 100% cotton - 180 GSM
Packing Details : 52x 32.5x 50 cm ; 100 pcs /carton ; gw/nw: 21.5kg / carton
* Packing details may have ± 10% variation based on size breakup


Ash melange


Red

SANTHOME HEADWEAR

PEAK

DRYncool BEST COMFORT

ADVANCED PERFORMANCE

Our advanced performance fabric that is designed to enhance the wearing experience with superior performance and sweat & odor management

SUSTAINABLE RECYCLED FABRIC

Made from GRS-certified recycled polyester and spandex

LIGHTWEIGHT

Special lightweight fabric, visor, seamless panels and use of bonded tape - technical innovations to produce a feather-light cap



Fabric is a high quality breathable polyester with our advanced moisture management system (DryNCool)

ADJUSTABLE VELCRO CLOSURE

Uses an adjustable velcro closure system that also guarantees an excellent fit for all sizes.

SEAMLESS TECHNOLOGY

Panels are bonded without stitching, creating a sleek and luxurious finish.











PEAK - HWSN 7128 ● Black | HWSN 7129 ○ White | HWSN 7130 ● Navy Blue
HWSN 7143 ● Green | HWSN 7144 ● Stone | HWSN 7145 ● Purple

Branding Options : Heat Transfer Printing, Embroidery
Product Size : 27 x 19 x 12 cm
Packing Details : 58 X 44 X 36 cm; 100 pcs /carton; gw/nw: 11.50 kgs / carton



STORM

STRUCTURED FITTED

Designed with a structured build that retains its form and has a crown that is slightly elevated.

ADJUSTABLE VELCRO CLOSURE

Uses an adjustable **velcro** closure system that also guarantees an excellent fit for all sizes.



CURVED VISOR

This cap is designed to keep a proper curved shape at all times.

95% RECYCLED POLYESTER

An eco-friendly cap that is made of 95% recycled polyester and 5% spandex.

SOFT TEXTURE FOR A STYLISH FEEL & LOOK







ADJUSTABLE VELCRO • STRUCTURED FITTED • CURVED VISOR •
STORM
SANTHOME
HEADWEAR

SANTHOME
HEADWEAR
PERFORMANCE CAPS

A lightweight and breathable casual cap designed for everyday comfort– perfect for walks, errands, or a day out at the mall.

STORM - HWSN 7127 ● Grey | HWSN 7126 ● Black

- Made from 95% recycled polyester for a sustainable touch
- Soft textured fabric with 5% spandex for added stretch offers everyday comfort
- Structured 6-panel design keeps its shape
- Fitted style gives a sleek, modern look.

Branding Options: Embroidery, Heat Transfer
Product Size: 22 x 22 x 16 cm
Packing Details: 59 x 44 x 39 cm ; 100 pcs / carton; GW-12kgs



An adjustable Velcro band allows for quick and easy adjustments.

Offers flexible customization options to suit your requirements.



SANTHOME HEADWEAR

ULTRA

STRUCTURED FITTED

Designed with a structured build that retains its form and has a crown that is slightly elevated.

100% RECYCLED POLYSTER

An eco-friendly cap that is made of 100% recycled polyester.

CURVED VISOR

This cap is designed to keep a proper curved shape at all times.



ADJUSTABLE BUCKLE

Adjustable back closure strap made of high quality metal buckle to ensure great fit for any size.

DRY ncool BEST COMFORT

Fabric is a high quality breathable polyester with our advanced moisture management system (DryNCool)







ULTRA - HWSN 516 ● Black | HWSN 517 ○ White
HWSN 518 ● Navy Blue | HWSN 4010 ● Royal Blue

- Structured 6-panel recycled cap
- Made from 100% recycled polyester (100% RPET)
- Contains sweat wicking DryNCool moisture management tech
- Sustainable & Sporty Style

Branding Options : Heat Transfer Printing, Embroidery
Product Size : 27 x 19 x 12 cm

DRY ncool BEST COMFORT

RECYCLED SANTHOME HEADWEAR

SANTHOME HEADWEAR PERFORMANCE CAPS RECYCLED





Look for the Santhome rivet inside on genuine Santhome caps only

SANTHOME HEADWEAR

TITAN

OTTOMAN KNIT FABRIC

Made of ottoman knit fabric- A heavy, plain, textured fabric with horizontal ribbing.

STRUCTURED FITTED

Designed with a structured build that retains its form and has a crown that is slightly elevated.

CURVED VISOR

This cap is designed to keep a proper curved shape at all times.



SILENT VELCRO CLOSURE

Uses a unique **Silent velcro** closure sysytem that also guarantees an excellent fit for all sizes.

97% RECYCLED POLYSTER

An eco-friendly cap that is made of 97% recycled polyster and 3% spandex. Spandex (for stretch) enables a great head fit.







TITAN - HWSN 501 ○ White | HWSN 502 ● Black
HWSN 503 ● Navy Blue | HWSN 504 ● Red
HWSN 505 ● Royal Blue | HWSN 506 ● Dark Grey

- 97% recycled polyester, 3% spandex
- Adjustable velcro strap
- Curved visor
- Stylish, everyday wear
- Available in 6 colors

Branding Options : Heat Transfer Printing, Silkscreen Printing, Embroidery
Product Size : 27.5 x 19 x 12 cm

SANTHOME HEADWEAR

FLEX

UNSTRUCTURED FITTED

Designed with an unstructured build that offers major comfort and a relaxed, casual vibe to your look.

ADJUSTABLE BUCKLE

Adjustable back closure strap made of high quality metal buckle to ensure great fit for any size.



CURVED VISOR

This cap is designed to keep a proper curved shape at all times.

60% RECYCLED COTTON
40% RECYCLED POLYSTER

An eco-friendly cap that is made of 60% recycled cotton and 40% recycled polyster.







FLEX - HWSN 513 ● Sky Blue | HWSN 514 ● Beige
HWSN 515 ● Navy Blue

- Unstructured trendy 6-panel cap
- 60% recycled cotton, 40% recycled polyester
- Adjustable metal buckle
- Curved visor
- Outdoor, casual style

Branding Options : Embroidery, Heat transfer printing
Product Size : 27 x 19 x 12 cm







Look for the Santhome rivet inside on genuine Santhome caps only

SANTHOME HEADWEAR

SWIFT

STRUCTURED FITTED

Designed with an unstructured build that retains its from and has a crown that is slightly elevated.

SILENT VELCRO CLOSURE

Uses a unique **silent velcro** closure system that also guarantees an excellent fit for all sizes.



CURVED VISOR

This cap is designed to keep a proper curved shape at all times

DOUBLE MESH BACK PANEL

Trucker cap made with 100% polyester double mesh back panel for extra air and breathability.



SANTHOME HEADWEAR PERFORMANCE CAPS ♻RECYCLED♻

SWIFT - HWSN 7131 ◐ Black/White | HWSN 7132 ◗ White/Black
HWSN 7132 ◐ Navy Blue/White | HWSN 507 ● Black
HWSN 508 ○ White | HWSN 509 ● Navy Blue

- Structured 6-panel trucker cap
- Double mesh allows air in & keeps heat out
- Silent Velcro strap (no screeching)
- Premium feel·35% cotton, 65% polyester

Branding Options : Heat Transfer Printing, Embroidery
Product Size : 26 x 19 x 12 cm







DELTA

STRUCTURED FITTED

This cap offers a sleek, custom fit with flexible fabric that molds to your head for all-day comfort.

DRY ncool BEST COMFORT

This cap will keep your head feeling sweat-free and comfortable even when you sweat a lot.



Green

CURVED VISOR

This cap is designed to keep a proper curved shape at all times.

PREMIUM FIT

With Premium elastic stretch band and 5% spandex fabric, this cap offers a comfort fit

DELTA · STRETCH FITTED · MOISTURE WICKING · CURVED VISOR · SANTHOME HEADWEAR

SANTHOME HEADWEAR PERFORMANCE CAPS RECYCLED

DRY ncool BEST COMFORT

Look for the Santhome rivet inside on genuine Santhome caps only



White



Navy Blue



Black



Marine Blue



Grey



DELTA - HWSN 4002 ○ White | HWSN 4003 ● Navy Blue
HWSN 4004 ● Green | HWSN 4005 ● Grey
HWSN 4006 ● Black | HWSN 4007 ● Marine Blue

- Lightweight athletic fabric
- Stretch-fitted elastic sweatband
- DryNCool® moisture-wicking tech
- Ideal for sports, travel, gym, outdoor
- 95% polyester, 5% spandex
- One size fits all

Branding Options : Embroidery, Heat Transfer Printing
Product Size : 27 x 19 x 12 cm

SANTHOME HEADWEAR

ACE

STRUCTURED FITTED

Designed with an structured build that retains its from and has a crown that is slightly elevated.

ADJUSTABLE BUCKLE

Adjustable back closure strap made ofhigh quality metal buckle to ensure great fit for any size.



CURVED VISOR

This cap is designed to keep a proper curved shape at all times.

HIGH TECH LASER CUT

A lightweight, performance polyester cap with laser cut design for maximum ventilation.



ACE - HWSN 510 ● Black | HWSN 511 ○ White
HWSN 512 ● Navy Blue

- DryNCool moisture management
- Stable metal buckle (adjustable)
- Curved visor
- Laser-cut side/back holes for ventilation
- Cool & comfortable for sun/sports
- Classy, sporty look

Branding Options : Heat Transfer Printing, Embroidery
Product Size : 27 x 19 x 13 cm

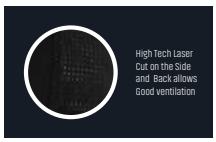











APEX

LIGHTWEIGHT

This cap provides effortless comfort and sun protection with a breathable, airy design.

MOISTURE WICKING

This cap will keep your head feeling sweat-free and comfortable even when you sweat a lot.



CURVED VISOR

This cap is designed to keep A proper curved shape at all Times.







APEX - HWSN 4008 ● Black | HWSN 4009 ○ White

- Lightweight performance visor
- DryNCool® moisture-wicking
- Adjustable velcro strap
- 95% polyester, 5% spandex







Branding Options : Embroidery
Product Size : 27 x 19 x 12 cm

SANTHOME

DELUXE PIQUE MESH SPANDEX FITTED CAPS

SC 105 ◐ White/White sandwich
◒ Red/Black sandwich

- Nu-Fit® Stretch-Fitting tech
- One size fits all
- Pique mesh for ventilation
- Spandex for sweat absorption
- Contrast sandwich detail







Branding Options : Heat Transfer Printing, Embroidery
Packing Details : 62x 36 x 56 cms ; 150 pcs /carton ; gw/nw: 16.5 kg / carton



Black



White



Navy Blue





Royal Blue



Green

NARVA- HWSN 523 ● Black | HWSN 524 ○ White | HWSN 525 ● Navy Blue
HWSN 526 ● Royal Blue | HWSN 527 ● Red | HWSN 528 ● Green

- 100% cotton Heavy Brushed Twill Cap
- 5-panel promotional cap - good logo space in front
- All colors matched to Santhome BDNC Polo
- Adjustable metal buckle

Branding Options : Silkscreen Printing, Heat Transfer Printing, Embroidery



Red





TARTU- HWSN 521 ● Black | HWSN 522 ○ White

- 100% cotton Heavy Brushed Twill Cap
- 6-panel promotional cap
- Adjustable metal buckle & Curved visor

Branding Options : Silkscreen Printing, Heat Transfer Printing, Embroidery



REVERSIBLE HAT



TRAIL - HWSN 4001 ◐ Black/white (Reversible)

- Reversible canvas bucket hat
- Soft, durable cotton twill
- Relaxed bucket silhouette
- Easy style switch
- Comfortable for all adventures

Branding Options : Silkscreen Printing, Heat Transfer Printing, Embroidery
Product Size : ø58 cm

LIGHTWEIGHT & VERSATILE
Offers versatile comfort & ease, making it perfect for any activity.

SUN PROTECTION
Shield your face from harmful UV rays while keeping you stylishly cool.

100% COTTON
Has a refined look, combining relaxed with sophisticated style.









SANTHOME PANAMA HAT - HWSN 7117 ● Natural

- Wide-brimmed Panama/straw hat
- Black outer ribbon
- Inner comfort band
- Adjustable fit
- One size fits all
- High quality finish

Branding Options : Silkscreen Printing, Heat Transfer Printing on Ribbon
Product Size : ø59 cm

CUSTOM POLO SHIRTS

From stock models to premium fabrics—100% cotton, polyester, or blends—our polos give you endless style options. Personalize collars, cuffs, and more to showcase your brand with comfort and flair.

Choose your fabric:
100% cotton
100% polyester
Cotton-Polyester Blends

Design it the way
you want it

MOQ

800 - 1200 units
for pantone matched











Personalize
every detail

CUSTOM HOODIES, SWEATSHIRTS, T-SHIRTS AND SOCKS



From everyday essentials to standout statement pieces, our custom hoodies, sweatshirts, t-shirts, and socks bring your brand to life with comfort, quality, and timeless style.

Choose your fabric:
100% cotton
100% polyester
Cotton-Polyester Blends

Design it the way
you want it







SANTHOME
HEADWEAR

CUSTOM 144





MAKE FULLY CUSTOMIZED CAPS



Choose among our premium retail quality headwear selection.





- **Minimum:**
  144 units only
- **Sample Delivery:**
  2-3 weeks
- **Bulk Order:**
  8 weeks by air
  12-15 weeks by sea
- **Choose among 40 color options:**







SANTHOME HEADWEAR

CUSTOM 144

STYLES


Camper Hat


Unstructured


Classic Cap


Trucker


Fitted


Flat Visor

CLOSURE


Plastic Strap aka Snap Back


Leather Strap with Buckle


Silent Velcro


Polyester Strap with Clip


Cloth Strap with Velcro


Cloth Strap with Buckle


Elastic or Fitted

PEAK/BRIM



Accent Panels


Sandwich Peak


Contrast Underbill


Reflective Piping

SPECIAL BRANDING


Cap Tape


Under Peak


Reflective Printing



Silicon 3D


Sublimation


3D Patch


ocean bottle
THERE'S A THOUSAND REASONS TO CHOOSE OCEAN BOTTLE
A BOTTLE
FOR LIFE

ONE FOR ONE **THOUSAND**

Every Ocean Bottle funds the collection of 11.4kg**/25lbs** of ocean-bound plastic, equivalent to **1000** plastic bottles.





Our award-winning sustainable design, 10 year warranty and spare parts for life programme means our reusable products won't get put on the shelf.

An Ocean Bottle product shows the world that its owner is part of a community of people doing good for the ocean and a reminder or the impact created.

HOW IT WORKS



1. Funding plastic collection with every product sold



2. Collectors exchange plastic for money and get access to social resources such as healthcare and education.



3. Ocean-bound plastic is sorted and recycled into new products or co-processed into cement



4. Bespoke impact dashboards for our customers, to show them exactly where they've made a difference



5. Every product is tech-enabled with a NFC chip, allowing consumers to connect to the Ocean Bottle app.

The Ocean Bottle app keeps on giving

Register your bottle after purchase and Ocean Bottle will collect even more ocean-bound plastic every time you refill, as well as hooking you up with local refill spots.



WE HAVE ALREADY MADE A HUGE IMPACT IN THE COMMUNITIES WE SERVE AND BEYOND.

22,626,892 kgs

Of Ocean-Bound Plastic Collected to Date.

2,000,000,000

Equivalent Plastic Bottles Collected

OUR **IMPACT** TO DATE

57%	PET
24%	LOW VALUE PLASTICS
9%	PP
6%	HDPE
2%	FLEXIBLE PE
2%	OTHER MIXED PLASTICS
1%	LDPE

65K	Collection transactions
7,961	Collectors directly supported
405	Communities supported with formal waste management infrastructure
6	Operation countries (Brazil, Kenya, Egypt, India, Indonesia, The Philippines)
3	Material Recovery Facilities fully funded, including in the Andaman Islands

Powered by our Impact Engine

VERIFIED PLASTIC COLLECTION
ocean co.

COLOURS

INSPIRED BY THE WORLD AROUND US.

Ocean Bottle comes in a range of timeless, vibrant colors inspired by the sea and coastlines.

Each shade reflects the brand's mission to protect our oceans while keeping you stylishly hydrated.



SANDSTONE



FIRE RED



SUN ORANGE



OBSIDIAN BLACK



ROCK GREY



SKY BLUE

Pantone color matching also available so your bottles can be customized to perfectly match your brand's signature color.

PANTONE COLOR MATCHING AVAILABLE



OCEAN BLUE



FOREST GREEN

READY STOCK

IMMEDIATE DELIVERY AND NO MOQ

ORIGINAL 500ml / 17oz

70% Recycled Materials

10 10 Year Warranty



DWOB 291
DWOB 295
DWOB 3140
DWOB 296
DWOB 3139
DWOB 294
DWOB 292
DWOB 293

ORIGINAL 1L / 34oz

71% Recycled Materials

10 10 Year Warranty



DWOB 297
DWOB 298
DWOB 299

ORIGINAL 750ml / 26oz

67.5% Recycled Materials

10 10 Year Warranty



DWOB 3284
DWOB 3286
DWOB 3285

GO SPORTS 500ml / 17oz

61% Recycled Materials

10 10 Year Warranty



DWOB 3185
DWOB 3186

BREW 350ml / 12oz

67% Recycled Materials

10 10 Year Warranty



DWOB 3121
DWOB 3125
DWOB 3126
DWOB 3124
DWOB 3122
DWOB 3123

3-IN-1 500ml / 17oz

61% Recycled Materials

10 10 Year Warranty



GSOB 9612
GSOB 9613

ocean bottle

CERTIFICATE

EXAMPLE COMPANY

The ocean plastic crisis is one of climate change's greatest challenges, Ocean Bottle has a truly tangible solution and we're proud to be one of their significant supporters, having stopped

4,047 KGS

from entering the ocean.

Powered by

Plastics for Change · rePurpose · plasticbank

24 AUGUST 2024
oceanbottle.co

Certified by

Certified B Corporation · Ocean Bound Plastic · World Fair Trade Organization · Sedex · ISO · Plastic Waste Reduction Standard

Will Pearson
Co-Founder

Nick Doman
Co-Founder

BRANDING POSSIBILITIES



RAPID ENGRAVING

Ultra durable, in a sleek stainless steel finish.

- Highly detailed engraving
- Custom packaging available



COLOUR PRINTING

Full colour logo printing.

- Detailed full colour printing
- Custom packaging available



PANTONE MATCHING

Colour matched for maximum impact.

- A Minimum Order: **1008 Units**
- Colour matched to your brand
- Custom packaging available

SUCCESS STORIES



Offered as a premium gift to internal staff members.



Utilized across all brand activations and VIP gatherings.



Included in their new starter kits and event gifting initiatives.



Used as a tangible action tool to connect communities to their mission.



Selected as a sustainable gift to their community.



Offered to VIP guests as part of their brand experience.



Used in their loyalty programme for client retention.



Gifted to every client who embarks on a HX cruise.



Served as an employee gift for Christmas & their new starter project.

THE ORIGINAL AWARD - WINNING OCEAN BOTTLE

500 ml


Black


Ocean


Sun


Sky


Forest


Rock


Red


Sandstone

LIMITED EDITION

OCEAN BOTTLE - DW0B 291 ● Black | DW0B 292 ● Ocean
DW0B 293 ● Sun | DW0B 294 ● Sky | DW0B 295 ● Forest
DW0B 296 ● Rock | DW0B 3139 ● Red | DW0B 3140 ● Sandstone

- Reusable bottle that funds the collection of 1000 plastic bottles in weight
- Dishwasher safe
- 180° twist anti-leak lid with dual opening for drinking and easy cleaning
- Vacuum stainless steel insulation keeping hot things hot and cold things cold
- Ice, coffee, tea, juice, smoothies, still and sparkling water — it's all good

Branding Options : UV Printing, Silkscreen Printing, Laser Engraving
Product Size : 22 X ø 6.8 cm
Packing Details : 49 X 34 X 27 cm ; 24 pcs / carton ; gw / nw : 10 kg / carton





Scan QR code to watch product video









BIG OCEAN BOTTLE - DW0B 297 ● Black
DW0B 298 ● Rock | DW0B 299 ● Ocean

1000 ml

- Keeps drinks hot or cold
- Made from recycled stainless steel
- Anti-leak, dual-opening lid
- 100% dishwasher safe

Branding Options : UV Printing, Silkscreen Printing, Laser Engraving
Product Size : 26.4 X ø 8.5 cm
Packing Details : 41.5 x 31.5 x 30.0 cm; 12 pcs/carton; gw/nw: 8.80 kg/carton



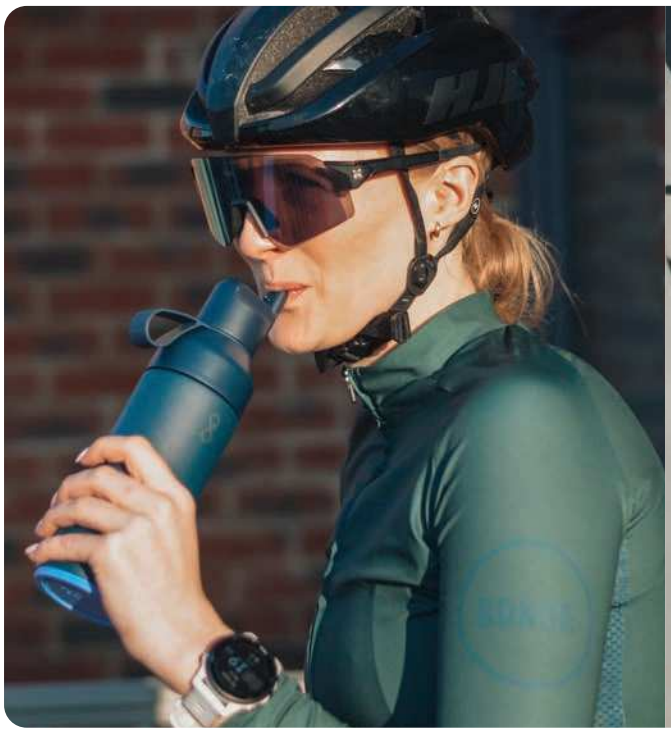







FLIP, SIP, GO!

Comes with an added flip-lid with
built-in silicone straw & spill-control spout.

500 ml



GO BY OCEAN BOTTLE - DW0B 3185 ● Obsidian Black
DW0B 3186 ● Ocean Blue

- Designed with dual opening function
- Lets you sip from spout or base
- Easy access for filling/cleaning
- Made from 90% recycled stainless steel
- Each purchase helps save the ocean by funding the collection of 1000 ocean-bound plastic bottles= 11.368 kgs of plastic
- Collectors get FAIRTRADE International wages
- Powered by a traceable IBM blockchain verified plastic collection system

Branding Options : UV Printing, Silkscreen Printing, Laser Engraving
Product Size : 23.5 X ø 6.8 cm
Packing Details : 41.5 x 31.5 x 30.0 cm; 12 pcs/carton; gw/nw: 8.80 kg/carton













As with all of our bottles, every one sold funds the collection of 1000 ocean bound plastic bottles.

Ocean Bottle Original (750ml) - DWOB 3284 ● Black
DWOB 3285 ● Ocean | DWOB 3286 ● Sandstone

- Made from 65% recycled materials
- Designed with a dual opening function
- Equipped with double wall insulation to keep cold drinks for 18hrs and hot drinks for 6hrs
- Dishwasher-safe and easy hand-cleaning
- Every bottle sold funds the collection of 1000 ocean bound plastic bottles

Branding Options: UV Printing, Silkscreen Printing, Laser Engraving
Product Size: 8.7 x 21.8 cm



Comes in a premium box





The 3 in 1 Ocean Bottle Gift Set
GSOB 9612 ● Black | GSOB 9613 ● Ocean

- Features a first-of-its-kind modular lid system
- Includes 3 interchangeable lids for seamless transitions between activities
- Designed with a dual-opening function for easy filling, cleaning, and adding ice
- Made from 90% recycled stainless steel
- Comes in a premium gift box

Branding Options: UV Printing, Silkscreen Printing, Laser Engraving
Product Size: 6.8 x 23.3 x cm

3 SWITCHABLE LIDS

Original Lid
for everyday leak-proof sipping

GO Lid
lockable straw lid to flip, sip & go

Brew Lid
for enjoying hot drinks on the move















A HOT / COLD BEVERAGE CONTAINER FROM THE OCEAN BOTTLE FAMILY

Scan QR code to watch product video

350 ml

BREW - DWOB 3121 ● Black | DWOB 3122 ● Ocean | DWOB 3123 ● Sun
DWOB 3124 ● Sky | DWOB 3125 ● Forest | DWOB 3126 ● Rock

- Reusable Mug that funds the collection of 1000 plastic bottles in weight
- Dishwasher safe
- 360° twist anti-leak lid for ultimate drinking convenience
- Vacuum stainless steel insulation keeping hot things hot and cold things cold

Branding Options : UV Printing, Silkscreen Printing, Laser Engraving
Product Size : 17 X ø6.8 cm
Packing Details : 49.0 x 34.0 x 27.0 cm; 24 pcs/carton; gw/nw: 10kg/carton



Why choose the Circular&Co. Reusable Cup?

The award-winning Circular reusable cup, made using recycled single-use paper cups, is 100% recyclable and completely leakproof for the perfect combination of premium functionality and sustainability.



360° Drinking
One-hand, One-click Opening

100% Leakproof
Designed for 10 Year Lifespan

100% Silicone Free
Made from 6 single-use paper cups

Insulated Layers
No need for silicone band
or wasteful sleeve

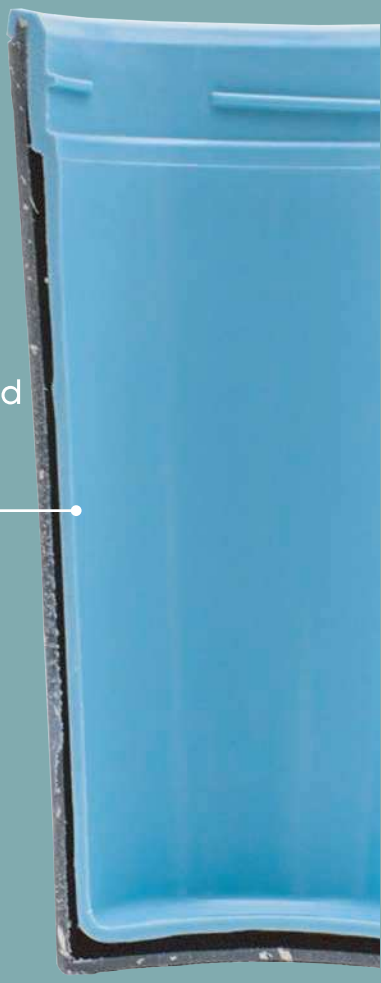

Recycled Content

10 Year Lifespan

100% Recyclable

MADE FROM WASTE, TO END WASTE.

We believe that Circular Design can save the world.

Circular Design is workable solution at a time when the world desperately needs solutions. We create products made with recycled materials, designed to last and fully recyclable. We work to a simple yet immensely challenging rule of 100-10-100. Any product created can only be justified if it's trying to or helping to achieve 100% recycled content, designed for at least 10 years use and then 100% recyclable at the end of it's useful life.

1. **Make from recycled materials.**
2. **Design to last.**
3. **Ensure 100% recyclable.**





Circular Impact

Assumtions: Single-use paper cups weighing 20g.
x6 single-use paper cups used to make each Circular Cup

We've diverted over **313,500 kilograms** away from landfill and into the Circular Economy.

We've helped bring **Circularity to 28** different countries.

We transform **18 single-use cups per minute** into longer lasting reusables.

Through our Circular Cups we've introduced over **2.6 million people** globally to the world of Circular Design.

We've recycled and transformed over **15.5 million single-use cups** into Circular&Co. Reusables

Circular&Co Reusable Cups Branded & Bespoke

Are you looking for a sustainable and beautiful option to showcase your brand and commitment to the circular economy? We work with brands and businesses from across industry sectors to create bespoke branded cups. We offer a range of printing options depending on the look and feel you require.

Our most popular and cost-effective option is the highly durable, single-colour printing. We can print on either one or both sides of your reusable. We can also offer more customised options, including full-colour, full-wrap designs, Pantone matched lids and tailored outer labels.

Talk to us about minimum order quantities and any specific requirements.

















MADE FROM WASTE, TO END WASTE.

Designed for Circularity

100% Recyclable



CIRCULAR CUP - RECYCLED STAINLESS STEEL CUP 12OZ

DWCC 3176 Silver

- World-first Circular Solution for reusable coffee cups
- Made from minimum 90% Recycled Stainless Steel, P-C 304 grade
- Keeps your drink hot for 6 hours
- Easy one-hand opening, perfect for life on the go
- Locking lid mechanism
- 360 Degree drinking, allowing you to enjoy the full coffee aroma
- Every Cup funds a Sustainability project

Branding Options : UV Printing, Silkscreen Printing (Flat), Silkscreen Printing (Round)
Product Size : 16.6 x ø8.4 cm
Packing Details : 58.2 x 38.5 x 38.9 cm; 48 pc/carton; gw: 17.10 kg/carton



CIRCULAR NOW CUP 12OZ - DWCC 3182 Cream & Happy Mint

DWCC 3183 Cream & Caught Out Coral
DWCC 3184 Cream & Cosmic Black

- Made of single-use paper cups
- Designed for 5 years of use
- Perfect for hot drinks on the go
- Has a traditional snap-fit lid & Insulated body
- 100% recyclable at the end of its useful life
- Every Cup funds a Sustainability project

Branding Options : UV Printing, Silkscreen Printing (Flat), Silkscreen Printing (Round)
Product Size : 16.6 x ø8.4 cm
Packing Details : 63 x 41.5 x 38.5 cm; 48 pc/carton; gw: 9 kg/carton



100% Recyclable

VALUE

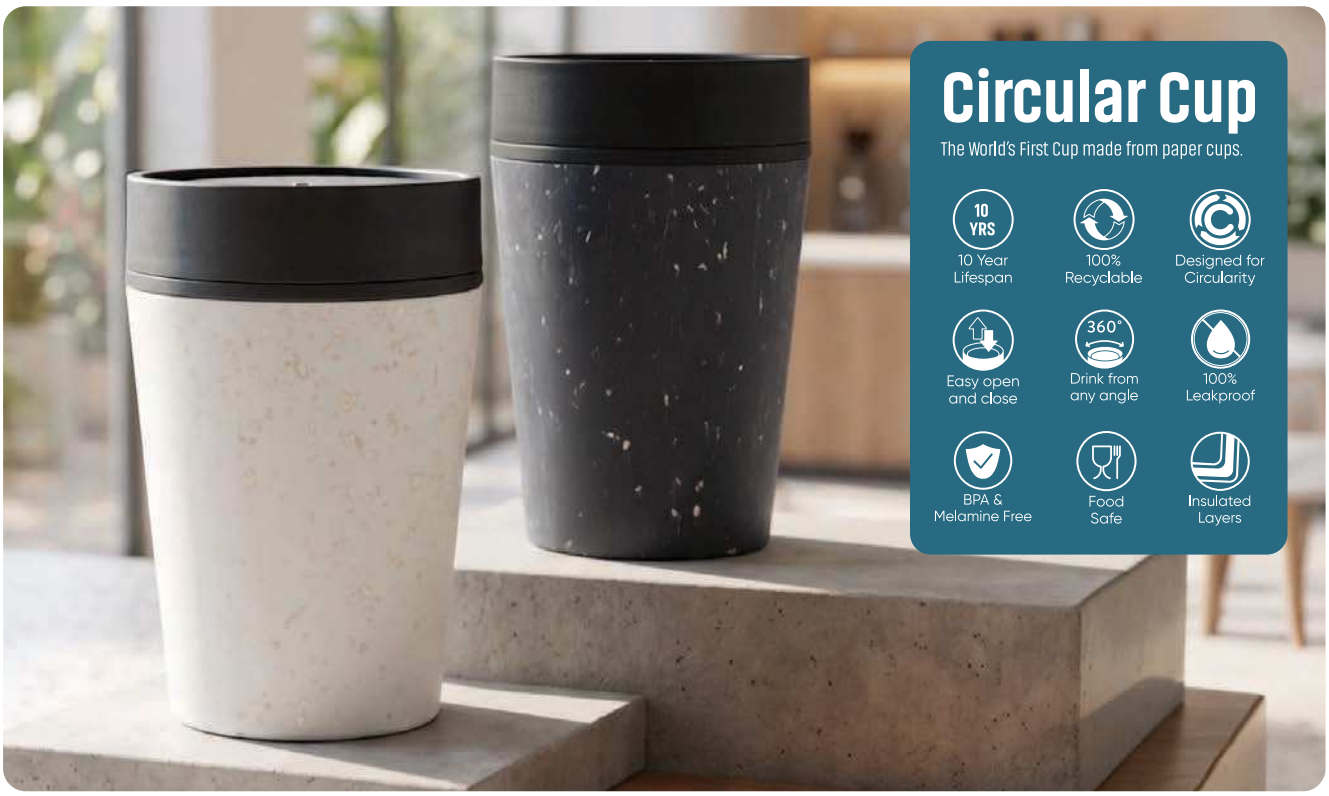



Grey & Ink



Chalk & Storm







Black & Cosmic Black



Chalk & Aquamarine Green



Cream & Faraway Blue



Cream & Honest Green

CIRCULAR CUP 8OZ (227 ML) - DWCC 3162 Cream & Faraway Blue
DWCC 3163 Cream & Honest Green | DWCC 3166 Black & Cosmic Black
DWCC 3164N Chalk & Storm | DWCC 3166N Grey & Ink
DWCC 3255N Chalk & Aquamarine Green

- Made from 6 single-use paper cups
- One-hand circular lid with 360° drinking
- Keeps drinks hot or cold for 60–90 minutes
- Dishwasher safe

Branding Options : UV Printing, Silkscreen Printing (Flat), Silkscreen Printing (Round)
Product Size : ø8.4 x 13.3 cm
Packing Details : 58.2 x 38.5 x 32.3 cm ; 48 pcs /carton; gw/nw: 11/8.7 kg / carton



CIRCULAR CUP 12OZ (340 ML)

DWCC 3167 ◐ Cream & Faraway Blue | DWCC 3168 ◗ Cream & Honest Green
DWCC 3169N ◗ Chalk & Storm Grey | DWCC 3170 ● Black & Faraway Blue
DWCC 3171N ● Grey & Ink

- 340 ml capacity
- World first 100% leakproof,reusable, 100% recyclable cup made using 6 single-use paper cups
- 10-year lifespan
- Easy one-hand opening with circular lid
- 360° drinking for full aroma
- Keeps drinks hot or cold for 60–90 minutes
- BPA & melamine free
- Dishwasher safe

Branding Options : UV Printing, Silkscreen Printing (Flat)
Silkscreen Printing (Round)
Product Size : 16.6 x ø8.4 cm
Packing Details : 58.2 x 38.5 x 38.9 cm; 48 pc/carton; gw/nw: 12.8/10.1kg/carton



Chalk & Storm Grey



Grey & Ink



Cream & Faraway Blue



Cream & Honest Green



Black & Faraway Blue



Hydration reminder
1HR/ 1.5HR/ 2HR
Options

Touchscreen

Magnetic Charger

30 Day
Battery life

Temperature Sensor

1 Year warranty





LCD touchscreen





SKROSS - DWSK 3205 ● Black

- Smart water bottle with touchscreen lid for temperature & hydration reminder
- Double walled vacuum insulated- keeps drinks hot for 12 hours /cold for 24 hours
- Capacity: 21oz / 600ml
- Swiss Design by SKROSS with 1 year warranty
- Set Hydration Reminder at 1hr/ 1.5hr/ 2hr with tap

Branding Options : Silkscreen Printing, UV Printing, Laser Engraving
Product Size : 23.5 x ø7 cm



SKROSS INSULATED TUMBLER - DWSK 3161 ● Black

- Premium quality travel tumbler from Skross
- Swiss Design
- Made with ultra corrosion-proof SS316 stainless steel
- Vacuum insulation allows 6 hours hot and 12 hours cold
- Contains practical carry loop
- Includes 1 Year Brand Warranty

Branding Options : Laser Engraving, Silkscreen Printing
Product Size : 16 x ø7.5 cm
Packing Details : 45 X 45 X 50 cms ; 50 pcs / carton ; gw / nw : 17 kg / carton



















SKROSS MANUAL COFFEE MAKER - DWSK 3204 ● Black

- All-in-one DIY coffee maker and grinder
- Enjoy fresh coffee in 3 easy steps - wherever you are
- Save up to 90% of your daily cost of coffee
- Swiss Design by SKROSS
- Built-in 160ml insulated tumbler
- Includes grinder, hand-mill, kettle, filter, tumbler
- 1 year brand warranty

Branding Options : UV Printing, Silkscreen Printing, Laser Engraving
Product Size : 7.5 x 17.5 cm

CREATING CHANGE
BEYOND THE PRODUCT



CHANGE ZERO
THE CARBON NEUTRAL COLLECTION
X ClimatePartner

CHANGE Zero is a sustainable gift collection made with **GRS-certified recycled materials,** with the impact calculated using the **EcoAct® tool.**

Our OnTrack calculator measures each product's carbon footprint, while the remaining $kgCO_2e$ is offset through **ClimatePartner** by financing renewable energy projects.

On Track · ISO 14067

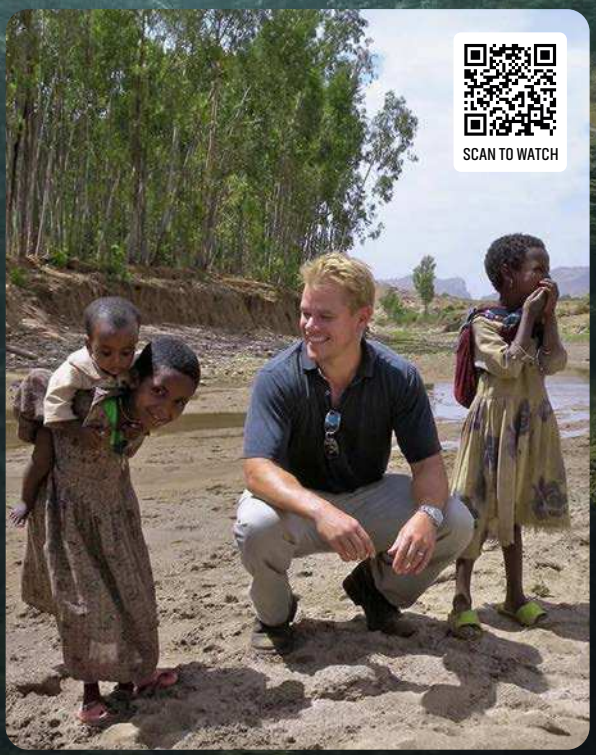

CHANGE.
SERIOUS SUSTAINABILITY
X water.org®

CHANGE Collection is a sustainable product collection focused on reducing carbon impact through thoughtful design and certified recycled materials. **All recycled materials are 100% GRS- or RCS-certified.**

GIFTS THAT GIVE BACK.

3% of sales from Change collection is donated to support water-stressed communities with lasting access to safe water and sanitation. Together, we turn every gift you give into life-changing impact.

Global Recycled Standard · Recycled Blended claim standard









ALMELO - GSHL 102 ● Black

- Flask Capacity 600ml
- Tumbler Capacity 180ml
- Made from SS 304 stainless steel
- Insulated to keep cold drinks cool and hot drinks warm

Branding Options : Silkscreen Printing, UV Printing, Laser Engraving
Product Size : (Flask) 29 X ø7 cm (Tumbler) 10 X ø7.2 cm
Packing Details : 47 x 37 x 46 cm ; 10 pcs /carton ; gw/nw: 11/12 kg / carton







RUVO - DWHL 3206 ● Black | DWHL 3207 ○ White
DWHL 3208 ● Navy Blue | DWHL 3209 ● Dark Green

- Interchangeable water bottle & coffee lids
- Double-walled vacuum insulation
- Net zero carbon footprint (–3.4 $kgCO_2eq$/unit)
- Offsets via renewable energy (Climate Partner)

Branding Options : Silkscreen Printing, UV Printing, Laser Engraving
Product Size : (Box) 22.8 x 22.8 x 8.3 cm, (Bottle) 16.8 x Ø 7.2 cm, (Coffee Mug Lid) 5.1 x Ø7.2 cm, (Water Bottle Lid) 9.7 x Ø 6.5 cm
Packing Details : 47.5 x 25.0 x 36.5 cm ; 8 pcs /carton ; gw/nw: 6.30 kg /carton

A CARBON NEUTRAL PRODUCT

CHANGE ZERO THE CARBON NEUTRAL COLLECTION

This gift set has 3.4kgCO2e which has been offset by supporting renewable energy projects financed by ClimatePartner, hence giving it 0.00 kgCO2e footprint.

0,00 $kgCO_2e$ TOTAL CARBON EMISSIONS

Product with financial climate contribution

certified by ecoact https://eco-act.com/



GIFTS THAT GIVE BACK

- 785 million people - 1 in 9 - lack access to safe water. We are supporting Water.org to change this.
- For each CHANGE bottle sold, **3% of sales is donated** by the brand owners to Water.org to save lives with safe water and sanitation.

water.org

CHANGE. SERIOUS SUSTAINABILITY

R-NEBRA - DWHL 3172 ● Black | DWHL 3173 ○ White
DWHL 3174 ● Navy Blue | DWHL 3175 ● Grey

- 3% of sales proceeds of each product committed to Water.org
- 8 hours hot, 24 hours cold
- Sustainable water bottle and packaging
- Elegant silicone loop for easy carrying
- Uses SS304 stainless steel inside and outside
- Scandinavian design
- Double walled, leakproof
- Made from 79% RCS- certified recycled stainless steel with Intertek certificate

Branding Options : Doming Epoxy (Top of Lid)
UV Printing, Silkscreen Printing, Laser Engraving (Front)
Product Size : ø7.5 x 23 cm
Packing Details : 51.5 x 32 x 26 cm; 24 pcs/carton; gw/nw: 9 kg/carton









6H HOT

8H COLD

PUSH-BUTTON LID



RHODES - DWHL 3307 ● Black | DWHL 3308 ● Navy

- 550ml Vacuum-Insulated Water Bottle with Push-Button Lid (One-Click Open)
- Keeps drinks hot for 6 hours & cold for 8 hours
- Premium matte finish with built-in carry loop
- Wide-Mouth Opening for Adding Ice

Branding Options : Laser Engraving, Digital (UV) Print, Silkscreen Printing
Product Size : Ø 7.4 X 27.3 cm



CHOOSE HOW **YOU DRINK.**



SIP STRAW LID
Pop-up spout ensures quick access and cleaner sips even while on the go



DRINKNG HOLE
Push the button to flip it open, and take a sip from the drinking hole



INTEGRATED LID HANDLE
Simple to grab, hold, or carry around in the middle of the day!

AERO SIP - DWHL 3250 ● Black| DWHL 3251 ○ White

- Comes with a dual-function lid (sip straw & drinking hole)
- Made from 67% Recycled Stainless Steel
- Sleek matte black finish for a modern, minimalist style
- Leak-resistant design ideal for travel or commutes
- Fits most car cup holders and backpack pockets
- Reusable, eco-friendly, and built to last

Branding Options : Silkscreen Printing, UV Printing, Laser Engraving
Product Size : 7.5 x 7.5 x 27.5 cm
Packing Details : 50 x 34 x 30 cm; 24 pcs /carton; 11.4/9.4kgs



FRONT



BACK



STAINLESS STEEL BOTTLE WITH BAMBOO LID


Black


White


Grey



Blue


Green


Aqua Green





R-BREDA - DWHL 343 ● Green | DWHL 3215 ● Black | DWHL 3216 ○ White
DWHL 3217 ● Blue | DWHL 3218 ● Grey | DWHL 3220 ● Green
DWHL 3221 ● Aqua Green

- Double-Walled water bottle - SS 304 outside, SS201 inside
- 560 ml Capacity
- 3% of sales proceeds of each product committed to Water.org
- 24 hours cold, 8 hours hot

Branding Options : Laser Engraving, UV Printing, Silkscreen Printing
Product Size : ø7 x 24.5 cm
Packing Details : 39.5 X 39.5 X 28.5 cm; 25 pc/carton; gw/nw: 9.5/7.5 kg/carton

GIFTS THAT GIVE BACK

- 785 million people - 1 in 9 - lack access to safe water. We are supporting Water.org to change this.
- For each CHANGE bottle sold, **3% of sales is donated** by the brand owners to Water.org to save lives with safe water and sanitation.

water.org® CHANGE. SERIOUS SUSTAINABILITY





Double Wall

Eco Friendly

RECYCLED BLENDED claim standard

650 ml



AVERSA - DWHL 3160 ● Black | DWHL 3161 ○ White

- Premium RCS-certified Recycled SS Water Bottle
- Double walled Vacuum Insulated
- Uses SS304 inside and outside
- Contains 83% recycled stainless steel
- 650ml capacity

Branding Options : Silkscreen Printing, UV Printing, Laser Engraving (On Painted Surface, Steel Bottom & Top on Cork)
Product Size : ø7.5 x 25 cm
Packing Details : 52.0 x 35.0 x 28 cm; 24 pcs/carton; gw/nw: 9.80 kg/carton



GIFTS THAT GIVE BACK

- 785 million people - 1 in 9 - lack access to safe water. We are supporting Water.org to change this.
- For each CHANGE bottle sold, **3% of sales is donated** by the brand owners to Water.org to save lives with safe water and sanitation.

water.org | CHANGE. SERIOUS SUSTAINABILITY

HUNFELD - DWHL 280 ● Black | DWHL 281 ○ White

- Stainless Steel Water Bottle
- SS 304 Inside and Outside
- Double Walled Vacuum
- 24 Hours Cold & 8 Hours Hot
- Leak Proof
- Screw-On Cap; BPA Free
- 500 ml Capacity

Branding Options : Laser Engraving, UV Printing, Silkscreen Printing
Product Size : ø 6.8 x 26 cm
Packing Details : 45 x 30.5 x 28.4 cm; 24 pc/carton; gw/nw:6.5/8 kg/carton









Dual Lid Feature with
Angled Spout & Wide Opening Mouth



Summit Grip Handle - Easy Grab. Easy Go





THERMORA - DWHL 3293 ● Black | DWHL 3294 ○ White
DWHL 3295 ● Navy Blue

- Vacuum Insulated – Hot Up to 12 Hours | Cold Up to 24 Hours
- Premium SS304 Steel – Pure taste. Lasting durability.
- 710ml Capacity – Made for every adventure.

Branding Options : Laser Engraving, Screen Printing, UV Printing
Product Size : ø 7.5 x 27.5 cm
Packing Details : 49.5 X 44.5 X 31 cm; 20 pcs /carton; gw/nw: 10.5 kgs / carton




White


Navy Blue


Sandstone


Black

Your reliable companion for hydration anytime, anywhere.

Sleek double-walled stainless steel flask that keeps drinks hot or cold for hours, with a durable leak-proof lid and modern Scandinavian design.


Back Side

CENTO - DWHL 3230 ● Black | DWHL 3231 ○ White
DWHL 3280 ● Navy Blue | DWHL 3281 ● Sandstone

- 720ml stainless steel drinkware bottle
- Durable 304 stainless steel inner and a lightweight 201 stainless steel outer
- Built for daily use and long-lasting performance
- Has a sleek finish / perfect for work, travel, or workouts
- Perfect choice for quality and convenience
- Packed in a gift box

Branding Options : Silk Screen Printing, Laser Engraving, Digital (UV) Print,
Product Size : 26 x ø 8 cm
Packing Details : 44.5 x 44.5 x 29.5 cm; 25 pcs/carton; Nw-9 kg / Gw - 10.5 Kgs


Wide bottle opening for easy cleaning


Comes with a carry loop





Push Button to Pop Lid Open



Spill-resistant Sip Through Lid



Easy-Carry Handle

TOLEDO - DWHL 3304 ● Black | DWHL 3305 ○ White
DWHL 3306 ● Navy Blue

- Double walled stainless steel build
- Vacuum Insulated - Hot 6H | Cold 8H
- One touch pop lid with convenient carry handle
- 600ml Capacity

Branding Options : Silkscreen Printing, UV Printing, Laser Engraving
Product Size : Φ 7.2 X 26cm
Packing Details : 50 X 40 X 28 cm; 24 pcs /carton; gw/nw: 9.8/8.3 kgs / carton







Stay refreshed in style with our 750ml Vacuum Insulated Water Bottle. Crafted with a durable stainless steel body (Inner 304, Outer 201). The **smart sipper** design paired with a secure **lockable lid** ensures **spill-free** convenience on the go, making it the perfect companion for work, travel, or everyday adventures. A blend of elegance, strength, and practicality—hydration has never felt this premium.



Sip Straw

Secure Lid

Carry Loop

EVORA - DWHL 3268 ● Black | DWHL 3269 ○ White | DWHL 3270 ● Navy Blue

- Double wall stainless steel vacuum-insulated water bottle - 750ml
- Made with stainless steel (Inner 304, Outer 201 grades)
- Keeps drinks 8hrs hot or 12hrs cold.
- With a sleek sipper and lockable lid, it's strong, spill-free, and always ready on the go.

Branding Options : UV Printing, Silkscreen Printing, Laser Engraving
Product Size : 8 X 25.5 cm





12HRS



8HRS





GALATI - DWHL 401 ● Black | DWHL 402 ○ White | DWHL 404 ● Grey

- SS 304 Inside, SS 201 Outside
- Easy Grip, Flat Sides
- Wide Mouth Fits Ice Cube
- 12 Hours Cold And 8 Hours Hot
- Screw-On Cap; BPA Free

Branding Options : Laser Engraving, UV Printing, Silkscreen Printing
Product Size : 24 x ø7 cm
Packing Details : 54 X 48 X 28 cms ; 30 pcs / carton ; gw /nw : 12 kg /carton



Double-Walled
In-Out
304 Stainless Steel
blocks rusting

500 ml



HOPA - DWHL 3148 ● Black | DWHL 3151 ○ White
DWHL 3152 ● Orange | DWHL 3154 ● Sky Blue

- Unique half powder coating look
- Uses corrosion-resistant 304-Grade stainless steel inside & outside
- Classic 500ml vacuum insulated
- 6 hours hot and 12 hours cold

Branding Options : Laser Engraving, UV Printing, Silkscreen Printing
Product Size : 26.6 x ø7.15 cm
Packing Details : 39.5 x 39.5 x 39.5 cm; 25 pcs /carton;
gw/nw: 9.6/8.6 kg / carton





1000 ml



CERVO - DWHL 3210 ● Black | DWHL 3211 ○White

- Vacuum Water Bottle with fliptop lid and straw
- SS304 inside, SS201 outside - double walled stainless steel
- Powder coated finish
- Keeps hot for 6 hours and cold for 12 hours

Branding Options : Laser Engraving, UV Printing, Silkscreen Printing
Product Size : ø8 x 31.5 cm
Packing Details : 51.5 x 34.5 x 35.0 cm ; 24 pc/carton; gw/nw: 13.70kg/carton



1000 ml



USLAR - DWHL 3105 ● Black

- Unique dual lid mechanism
- Inbuilt straw and lid options
- 1L capacity with sturdy carry handle
- Premium powder coated finish
- Large top handle makes easy to carry

Branding Options : Laser Engraving, UV Printing, Silkscreen Printing
Product Size : 27.2 x 11 x 9.8 cm
Packing Details : 58.5 x 41.5 x 30.0 cm ; 20 pcs /carton ; gw/nw: 12.40 kg /carton







MODENA - DWGL 3282 ● Black | DWGL 3283 ○ White

- Soft Touch Grip — Comfortable, Secure Handling
- Double-wall Insulation — Keeps Drinks Hot for 6 hours & Cold For hours
- 1000 ml Capacity — Ideal For Everyday Hydration
- Leak-resistant — Reliable, Worry-free Carrying
- Durable Build — Designed For Everyday Use

Branding Options : Silkscreen Printing, UV Printing, Laser Engraving
Product Size : ø8.5 x 33 cm
Packing Details : 45 x 45 x 36.3 cm; 25 pcs/carton; gw/nw: 12.5 kgs/carton







GRIGNY - DWGL 3113 ● Black | DWGL 3114 ○ White

- Double-walled vacuum insulated stainless steel with soft-touch coating
- Leakproof lid
- 1000 ml capacity

Branding Options : Silkscreen Printing, UV Printing, Laser Engraving
Product Size : 29.5 X ø8.3 cm
Packing Details : 36.5 x 28.7 x 31.5 cm; 12 pcs/carton; gw/nw: 6.80 kg/carton





760 ml



FERRO - DWGL 3257 ● Black | DWGL 3258 ● White
DWGL 3259 ● Navy Blue | DWGL 3260 ● Sand

- Double walled stainless steel water bottle with sipper - 760ml
- Sipper feature allows drinking without opening lid, adding convenience
- Magnetic attachment features for holding phones conveniently
- Includes extra magnet ring for non-Mag phones

Branding Options : Silkscreen Printing, UV Printing, Laser Engraving
Product Size : Ø 8 X 25 cm
Packing Details : 84 X 44 X 27 cm; 50 pcs /carton; gw/nw: 20kg / carton

24HRS

Hand Wash Only

Double Wall

BPA FREE







CADIZ - DWGL 3272 ● Black | DWGL 3273 ○ White | DWGL 3274 ● Navy Blue
DWGL 3275 ● Peach Pink | DWGL 3276 ○ Sand

- Double wall Stainless steel with soft touch vacuum water bottle with loop - 500ml
- Crafted with precision— Inner 304 and Outer 201 stainless steel for durability
- Paired with a soft-touch finish that feels as good as it looks.
- Designed for everyday convenience with its sleek loop handle
- Smooth to the touch, strong at its core—this bottle blends premium materials with modern design

Branding Options : UV Printing, Silkscreen Printing, Laser Engraving
Product Size : 7.3 X 22.8 cm









550 ml

24HRS

12HRS

Hand Wash Only

BPA FREE

NIMES - DWGL 3268 ● Black

- Double walled vacuum insulated stainless steel water bottle - 550ml
- Uses SS304 grade inside, SS201 outside
- Secure screw-on lid – durable PP material for a tight seal
- Keeps drinks cold for 24hrs and hot for 12hrs

Branding Options : Silkscreen Printing, UV Printing, Laser Engraving
Product Size : 6.8 X 25.8 cm
Packing Details : 38 X 38 X 28.5 cm; 25 pcs /carton; gw/nw: 9/7.25 kg / carton





500 ml

24HRS

12HRS



ALMERIA - DWGL 3269 ● Black | DWGL 3270 ○ White | DWGL 3271 ● Blue

- Classic double walled vacuum insulated stainless steel water bottle - 500ml
- Uses SS304 grade inside, SS201 outside
- With a stylish screw-on bamboo lid
- No plastic components in this bottle

Branding Options : Silkscreen Printing, UV Printing, Laser Engraving
Product Size : 7.3 X 22.2 cm
Packing Details : 39.5 X 39.5 X 26 cm; 25 pcs /carton; gw/nw: 10/8.25 kg / carton





GRODNO - DWGL 365 ● Black | DWGL 366 ○ White | DWGL 367 ● Grey
DWGL 368 ● Navy Blue | DWGL 369 ● Green | DWGL 3225 ● Ocean Blue
DWGL 3228 ● Violet | DWGL 3227 ● Pink | DWGL 3226 ● Orange | DWGL 3224 ● Red

- Vacuum Insulated S.S. bottle
- Cold for 10 hours, Hot for 5 hours
- Double Walled Leakproof
- SS 304 inside SS 201 outside
- Elegant Soft Touch
- 500 ml Capacity

Branding Options : Laser Engraving, UV Printing, Silkscreen Printing
Product Size : 26 x ø7 cm
Packing Details : 56 X 35.5 X 23.5 cms; 40 pcs/carton; gw/nw: 13/12 kgs/carton



Hans Larsen™







Double Wall · Eco Friendly · BPA FREE · LEAK PROOF

KALO - DWHL 3155 ● Black | DWHL 3156 ○ White | DWHL 3157 ● Blue

- Classic vacuum water bottle - 500ml
- SS304 inside, SS201 outside
- keeps hot for 6 hours, cold for 12 hours

Branding Options : Laser Engraving, UV Printing, Silkscreen Printing
Product Size : 26.6 x ø7.1 cm
Packing Details : 39.5 x 39.5 x 29 cm ; 25 pcs /carton ; gw/nw: 9.6/8.6 kg / carton

GiftOlogy

Double Wall · LEAK PROOF

stone touch feel





RONDA - DWGL 3129 ● Black | DWGL 3130 ○ White

- Unique stone finish for a premium look
- SS 304 inside, SS 201 outside, leakproof
- 5 hours hot and 10 hours cold
- 500 ml capacity vacuum insulated

Branding Options : Laser Engraving, UV Printing, Silkscreen Printing
Product Size : 26.7 x ø7 cm
Packing Details : 40 x 40 x 30cm ; 25pcs /carton ; gw/nw: 9 kg / carton

GiftOlogy

Double Wall · Eco Friendly · BPA FREE · LEAK PROOF

500 ml





CREIL - DWGL 3109 ● Black | DWGL 3110 ● Steel

- Double Walled Vacuum Insulated Stainless Steel Bottle
- Convenient carry handle
- ECO Cork base

Branding Options : Laser Engraving, UV Printing, Silkscreen Printing
Product Size : 27.5 x ø7 cm
Packing Details : 31.0 x 23.0 x 30.0 cm ; 12 pcs /carton; gw/nw: 4.50 kg /carton

Hans Larsen™

SUBLIMATION

GERA - DWHL 348 ○ White

- This bottle is suited for round full color sublimation printing
- Vacuum insulated with unique 100% gloss coating
- 500ml capacity

Branding Options : SUBLIMATION
Product Size : 26.7 X ø7 cm
Packing Details :
47 x 32 x 29 cm; 24 pc/carton; gw/nw: 7.60 kg/carton



Hans Larsen™

Eco Friendly · BPA FREE · LEAK PROOF

GEYER - DWHL 408 ● Dark Wood Print
DWHL 409 ● Light Wood Print

- Stunning all over wood prints on bottle
- Sleek vacuum insulated stainless steel
- 5 hours hot, 15 hours cold
- 500ml capacity

Branding Options : Laser Engraving
Product Size : 26.7 x ø7cm
Packing Details :
41 x 41 x 30 cm; 25 pc/carton; gw/nw: 9.50 kg/carton

500 ml





520 ml

Double Wall · Eco Friendly · BPA FREE · LEAK PROOF

ODESSA - DWGL 3134 ● Green

- Bamboo accent on lid and bottom
- Double wall vacuum insulated
- 5 hours hot and 15 hours cold
- 520ml capacity

Branding Options : UV Printing, Silkscreen Printing, Laser Engraving
Product Size : 27 x ø7 cm
Packing Details :
40 x 40 x 39 cm; 25 pc/carton;
gw/nw: 10 kg/carton



GiftOlogy

1000 ml

Double Wall · Eco Friendly · BPA FREE · LEAK PROOF

VALENCE - DWGL 3111 ● Black
DWGL 3112 ○ White

- Vacuum Insulated
- SS 304 Inside
  SS 201 Outside
- Elegant Soft-touch Exterior

Branding Options : UV Printing, Silkscreen Printing, Laser Engraving
Product Size : 32.7 x ø9 cm
Packing Details :
38 x 29 x 35.5 cm; 12 pc/carton;
gw/nw: 7.40 kg/carton







3W SPEAKER

6H HOT

12H COLD



DEXOS - DWGL 3290 ● Black | DWGL 3291 ○ White | DWGL 3292 ● Navy

- 500ml double-wall vacuum insulated bottle
- Built-in 3W Bluetooth speaker with ambient light
- Keeps drinks cold for 12 hours and hot for 6 hours
- Made from durable stainless steel
- Leakproof PP lid with silicone carry handle

Branding Options : Laser Engraving, Digital (UV) Print
Product Size : Ø 7.2 x 25.6 cm
Packing Details : 64.5 x 40.5 × 27 cm; 40 pcs /carton; gw/nw: 20 kgs / carton











Elevate every sip with the **WAHA** Soft Touch Thermal Flask. Featuring a premium **soft-touch finish**, **smart temperature displa**y, and **built-in infuser**, it keeps drinks **hot** for 6–8 hours and **cold** for 12 hours.

500 ml

6-8 HOURS HOT

12 HOURS COLD







WAHA - DWGL 3298 ● Black | DWGL 3299 ○ White
DWGL 3300 ● Navy Blue

- Smart Temperature Display – Check your drink instantly.
- Soft-Touch Finish – Premium look & comfortable grip.
- Hot & Cold Longer – Hot for 6–8 hrs, cold for 12 hrs.
- Built-In Infuser – Perfect for tea & fruit infusions.
- Leakproof & BPA-Free – Safe, secure, and spill-free.
- Premium Steel Build – Durable SS304 inner & SS201 outer.
- Made for Everyday – Perfect for work, travel & daily use.

Branding Options : Silkscreen Printing, Laser Engraving, UV Printing
Product Size : ø 6.5 x 22.5 cm
Packing Details : 45 X 38 X 36 cm; 30 pcs /carton; gw/nw: 10 kgs / carton

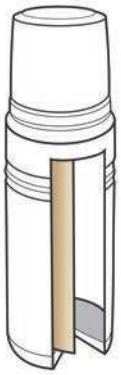







SWISS PEAK®

ELITE COPPER VACUUM FLASK, 1 L & 0.5 L

DWSW 101 ● Black | DWSW 102 ● Black

- Copper Vacuum Construction
- Powder Coated Finish
- Double Wall 18/8 Grade Steel
- Leak Proof
- 8 Hrs Hot, 24 Hrs Cold

Branding Options : UV Printing, Silkscreen Printing , Laser Engraving
Product Size : 32.6 x ø8.7 cm (1L), 25.5 x ø7.4 cm (0.5L)





DWSW 101- 1 L

DWSW 102- 0.5 L



500 ml

GiftOlogy



KOVEL - DWGL 3116 ●Black | DWGL 3117 ●White | DWGL 3118 ●Silver DWGL 3119 ●Navy Blue

- Temperature indicator battery is replaceable
- Inside Temperature Display on lid
- Popular Design with budget pricing
- SS 304 Stainless Steel inside
- Food Grade
- 8 hours hot, 12 hours cold

Branding Options : Silkscreen Printing, UV Printing, Laser Engraving
Product Size : 23.7 x ø6.5 cm
Packing Details : 72.5 x 37.0 x 26.0 cm ; 50 pcs /carton ; gw/nw: 17 kg / carton



GiftOlogy







500 ml





TAVAS - DWGL 3256 ● Black

- Double walled stainless steel vacuum flask
- Leak proof design; keeps drinks hot for 6-12 hours and cold for 12-24 hours
- Includes 250ml lid that doubles as a drinking cup

Branding Options : Silkscreen Printing, UV Printing, Laser Engraving
Product Size : 4.6 x 7.5 x 24cm
Packing Details : 40.5 x 40.5 x 50.5cm; 50pcs /carton ; gw/nw: 19/18kg / carton



Enjoy perfectly chilled drinks with this 4-piece set of premium 304 stainless steel ice cubes. Made from high-quality, food-grade SS304 steel, these cubes rapidly cool your beverages without diluting them.

Durable, reusable, and resistant to rust, they're easy to clean and maintain. Each set comes with a soft velvet pouch for stylish storage, making it ideal for home use, parties, etc.



FIENI - MSIC 9215 ● Black

- Chill your drinks in style with this 4-piece set of premium 304 stainless steel ice cubes.
- Reusable, rust-resistant, and non-diluting,
- come with a velvet pouch for easy storage— perfect for home, parties, or gifting

Branding Options : Silkscreen Printing, Heat Transfer Printing
Product Size : (Pouch) 10 X 12 cm (Ice Cube) 2.7 X 2.7 X 2.7 cm



STAINLESS STEEL MUG WITH BAMBOO LID



Black | Aqua Green | Grey | White | Blue | Green

R-LAREN - DWHL 3177 ○ White | DWHL 3178 ● Black | DWHL 3179 ● Green
DWHL 3219 ● Grey | DWHL 3222 ● Blue | DWHL 3223 ● Aqua Green

- 3% of sales proceeds of each product committed to Water.org
- 15 hours cold, 5 hours hot
- A Designer Mug that supports sustainable living
- Double-Walled - SS 304
- Made from 61% RCS- certified recycled stainless steel with Intertek certificate

Branding Options : UV Printing, Silkscreen Printing, Laser Engraving
Product Size : ø8.5 x 11 cm
Packing Details : 55.5 X 28.5 X 27cm; 36 pc/carton; gw/nw: 10.6/8.6 kg/carton

QUALITY

GIFTS THAT GIVE BACK

- 785 million people - 1 in 9 - lack access to safe water. We are supporting Water.org to change this.
- For each CHANGE bottle sold, **3% of sales is donated** by the brand owners to Water.org to save lives with safe water and sanitation.

water.org

CHANGE. SERIOUS SUSTAINABILITY



STAINLESS STEEL TUMBLER WITH METAL STRAW





BORCULO - DWHL 331 ● Black | DWHL 332 ○ White

- 3% of sales proceeds of each product committed to Water.org
- 15 hours cold, 5 hours hot
- High-end insulated tumbler with flexible reusable straw
- Straw cleaner in high quality stainless steel included
- 540 ml capcity
- Double-walled, leak-proof
- SS 304 inside, SS 201 outside

Branding Options : Laser Engraving, UV Printing, Silkscreen Printing, Round UV Printing, Round Engraving
Product Size : ø8 x 17 cm
Packing Details : 57 X 34 X 25 cm; 30 pc/carton; gw/nw: 10.9/8.6 kg/carton

GIFTS THAT GIVE BACK

- 785 million people - 1 in 9 - lack access to safe water. We are supporting Water.org to change this.
- For each CHANGE bottle sold, **3% of sales is donated** by the brand owners to Water.org to save lives with safe water and sanitation.

water.org® CHANGE. SERIOUS SUSTAINABILITY



Rotating lid with reusable straw



Easy-grip handle



Kraft paper box



Global Recycled Standard

BERN - DWHL 3181 ● Black | DWHL 3180 ○ White

- Rotating lid cap for easy drinking
- Made of 70% GRS-certified recycled stainless steel with Intertek certificate
- Features an ergonomic handle
- Has a narrow base to fit any cup holder
- 900 ml capacity
- Keeps drinks hot 5 hrs / cold 15 hrs
- Reusable straw

Branding Options : UV Printing, Silkscreen Printing, Laser Engraving
Product Size : ø9.5 x 23 cm
Packing Details : 45.5 x 43 x 27 cm ; 12 pcs /carton; gw/nw: 7.90 kg / carton



BERN 2.0

Recycled Stainless Steel Tumbler with Leakproof Sip Straw Lid



SIP STRAW LID
Easy-access drinking spout keeps sipping clean and convenient





EASY GRIP HANDLE
For comfortable, secure hold while you are on the move.



CUP-HOLDER READY
Fits most cup holders

Stay hydrated sustainably with this recycled stainless steel tumbler, featuring a leakproof sip straw lid for mess-free sipping on the go.

BERN 2.0 - DWHL 3252 ● Black | DWHL 3253 ○ White

- Built-in sip straw for easy and convenient drinking
- Made from 68% Recycled Stainless Steel
- Comes with an ergonomic handle
- Designed with a narrow base that fits any cup holder
- 900ml capacity
- Keeps drinks 15 hrs cold and 5 hrs hot

Branding Options : Laser Engraving, Digital (UV) Print
Product Size : 14.7 x 10 x 23.4 cm
Packing Details : 45.5 x 43 x 28 cm; 12 pcs / carton; 7.6 / 5.8 kgs



BACK FRONT





360°
BRANDING



FORZA 360 DWHL 3235 ● Black | DWHL 3236 ○ White
DWHL 3237 ● Navy Blue

- Made from 36% recycled stainless steel, polypropylene, silicone, and iron alloy for durability and sustainability.
- 900ml capacity with a sleek ergonomic design
- Features 360-degree branding space for maximum visibility
- Perfect as a corporate gift or daily use

Branding Options : Silk Screen Printing, Laser Engraving, Round Laser Engraving
Product Size : 14.9 x 9.7 x 24.2 cm
Packing Details : 66 x 60.5 x 27.5 cm; 24 pcs / carton; GW-11.30 kgs



Comes with a sip straw



Removable lid (handle attached)



Stay stylishly refreshed with this 530ml double-wall vacuum stainless steel tumbler, featuring a PU sleeve, gun grey accents, and a secure black lid. Its double-wall insulation keeps beverages hot or cold for hours without condensation. Durable, sleek, and comfortable to hold, it's the perfect companion for work, travel, or daily use





Gun grey lid plate perfect for branding

Elegance wrapped in protection

530 ml

12HRS

6HRS

BOLIN - DWHL 3261 ● Black | DWHL 3262 ● Blue | DWHL 3263 ○ White

- Double wall vacuum stainless steel tumbler with PU protective sleeve - 530ml
- Keeps drinks cold for 12hrs & warm for 6hrs
- Gun grey metal plate on lid
- Suitable for most car cup holders

Branding Options : UV Printing, Laser Engraving
Product Size : 18 X 8.8 cm

Hand Wash Only

Double Wall

BPA FREE











10H HOT

12H COLD

MILOS - DWHL 3309 ● Black | DWHL 3310 ○ White | DWHL 3311 ● Navy

- 350ml double-wall vacuum-insulated mug
- Keeps drinks hot for 10 hours & cold for 12 hours
- Spillproof PP lid
- Premium SS304 inner & SS201 outer body

Branding Options : Laser Engraving, Digital (UV) Print, Silkscreen Printing
Product Size : ø 8.8 X 14.5 cm
Packing Details : 56 X 38 X 17.5 cm; 24 pcs /carton; gw/nw: 7/5 kgs / carton











MARBELLA - DWHL 3312 ● Black | DWHL 3313 ○ White
DWHL 3314 ● Navy Blue | DWHL 3315 ● Sand

- 600ml Double-Wall Vacuum-Insulated Tumbler
- Keeps Drinks Hot for 10 Hours & Cold for 12 Hours
- Flip-Up Straw Lid
- Wide Mouth Opening
- Leakproof Lid with Integrated Carry Handle
- Premium SS304 Inner & SS201 Outer Body

Branding Options : Silkscreen Printing, Laser Engraving, UV Printing
Product Size : ø 9 x 18.5 cm
Packing Details : 62 X 42 X 21.5 cm; 24 pcs /carton; gw/nw: 9/8 kgs / carton







RECYCLED BLENDED claim standard

480 ml



CERRA - DWHL 3158 ● Black | DWHL 3159 ● Blue

- Premium Borosilicate Glass Sustainable Tumbler
- Includes RCS-certified Recycled Protective Case
- Detachable components for easy washing / cleaning and recycling
- 480ml capacity

Branding Options : UV Printing, Silkscreen Printing (Flat & Round)
Product Size : ø9.2 x 14.9 cm
Packing Details : 40.0 x 59.0 x 20.0 cm ; 24 pcs /carton ; gw: 8.80 kg /carton









RECYCLED BLENDED claim standard

360 ml

SAVONA - DWHL 3163 ● Black | DWHL 3164 ● Blue | DWHL 3187 ○ White

- Premium Ceramic Sustainable Tumbler
- Includes RCS-certified Recycled Protective Case
- Detachable components for easy washing / cleaning and recycling
- 360ml capacity

Branding Options : UV Printing, Silkscreen Printing (Flat), Silkscreen Printing (Round)
Product Size : ø9.2 x 15 cm
Packing Details : 59.0 x 40.0 x 40.0 cm ; 24 pcs /carton ; gw: 13.30 kg /carton





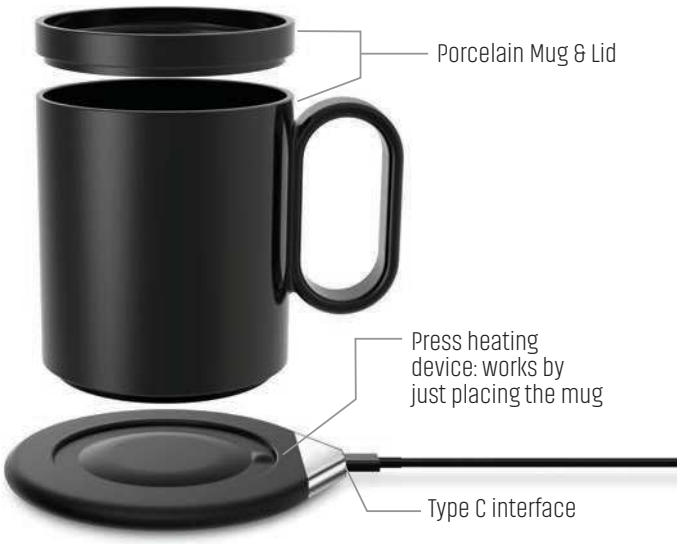



Heating coaster with integrated wireless charging, delivering up to 10W fast charging



Smart Safety Feature - **Foreign Object Detection -** Wireless charger and heating coil remain shut when a foreign object is detected

CRIVITS - ITHL 534 ● Black | ITHL 1137 ○ White

- Smart heating mug made from reinforced porcelain
- Uses smart induction to wirelessly heat your beverage
- Maintains 55°c temperature
- Wireless charger supports smartphones up to 10W
- Material is safe to touch while charging
- Capacity 350 ml

Branding Options : Silkscreen Printing
Product Size : ø8.5 x 10.5 cm
Packing Details : 59 X 41 X 35 cm; 24 pcs/carton; gw/nw: 19.5/18.5 kgs /carton



Waterproof & Safe Design – Waterproof wireless heating coaster with a safe-to-touch intelligent base



Auto-Stirring 400ml Coffee Mug with Handle
Whip up frothy coffee, lattes, or milk anytime, anywhere with the built-in electric stirrer. Powered by 2 AAA batteries (included), this mug makes your drinks effortlessly smooth.

Double-Walled Vacuum Design: Stainless steel (SS304) interior keeps beverages hot or cold, while a durable PP outer wall ensures a comfortable grip on-the-go.







400 ml

Switch for Stirring Function (On / Off)



Stirring Mechanism

CAFFE - DWHL 3241 ● Black | DWHL 3242 ○ White

- Auto-stirring double walled 400ml coffee mug with handle
- Includes 2 AAA battery to operate the inbuilt electric stirrer
- Enjoy frothy coffee, Lattes and milk on-the-go
- Double walled vacuum: SS304 Stainless Steel inside and PP outer wall

Branding Options : Silkscreen Printing
Product Size : 14.4 X 13.1 cm
Packing Details : 64.5 X 51 X 32 cm; 50 pcs /carton; gw/nw: 14.6/13.6 kg / carton













QUALITY

Hans Larsen™
Premium Drinkware



GOUDA - DWHL 508 ● Black | DWHL 510 ○ White | DWHL 511 ● Grey
DWHL 3135 ● Green | DWHL 3136 ● Blue

- Vacuum Insulated Stainless Steel Mug - 5 hrs Hot | 15 hrs Cold
- Designed To Fit Coffee Machines
- Elegant Cork Bottom

Branding Options : UV Printing, Silkscreen Printing, Laser Engraving
Product Size : 10 X ø7.2 cm
Packing Details : 56.0 x 33.0 x 24.5 cm ; 56 pcs /carton ; gw/nw : 10.10 kg /8.1 carton



Double Wall

180 ml

Biomaster PROTECTED









CELLE - DWXD 731 ● Black | DWXD 732 ○ White | DWXD 733 ● Blue

- Classic universal design - 250 ml capacity
- ISO 22196 tested for anti-microbial effectiveness
- Double walled insulated mug with stainless steel outer and PP inner wall
- Recyclable and BPA free

Branding Options : UV Printing, Silkscreen Printing, Laser Engraving
Product Size : 10.5 x 9.2 x 8.5 cm
Packing Details : 60 x 40 x 15 cm; 24 pcs/carton; gw/nw: 4.3 kg/carton









Locking Lid Mechanism

Inner wall ceramic coating





BOGOTA - DWXD 915 ● Black

- 500ml Leakproof Vacuum Tumbler
- Ceramic Coated Inner Wall
- 5 Hours Hot And 15 Hours Cold
- Ceramic Coating Prevents Foul Odour

Branding Options : UV Printing, Silkscreen Printing, Laser Engraving
Product Size : 20 x ø7.1 cm
Packing Details : 23.5 x 40 x 48 cm; 30 pc/carton; gw/nw: 9.1 kg/carton

BPA FREE

LEAK PROOF

Double Wall







Drink Directly from Blender



Powerful Steel Blades that Crush Ice and Coconut



First **Stainless Steel Insulated Blender / Tumbler Combination** in the Market



VITAJET - DWHL 3303 ● Black

- Fresh Blends. Premium Performance.
- 18,000 RPM Ice-Crushing Power
- Vacuum Insulated – Hot 6H | Cold 12H
- Blend & Sip Directly, Anywhere
- 2500mAh Long-Lasting Battery
- 600ml Premium SS304 Travel Bottle

Branding Options : Silkscreen Printing, UV Printing, Laser Engraving
Product Size : 11.6 x 8.8 x 19.6 cm
Packing Details : 51.5 X 21.5 X 27.5 cm; 8 pcs /carton; gw/nw: 7.22/6.08 kgs / carton









SAFFLE - DWGL 3194 ● Black | DWGL 3195 ○ White
DWGL 3196 ● Navy Blue

- Vacuum flask + 2 cups in gift box
- Good gift option for families
- Great budget / value gift set
- Double walled flask - 500ml SS304/201
  Single walled cups - 140ml each SS304

Branding Options : Silkscreen Printing, UV Printing, Laser Engraving
Product Size : (Flask) 23.4 x ø6.7 cm (Cups) 4.9 x ø6.5 cm
Packing Details : 81.0 x 37.0 x 27.8 cm ; 25 pcs /carton ; gw/nw: 11.07 kg / carton




Black

300 ml




White


Navy Blue


Red


Violet


Grey


Green

NIMI - DWGL 3243 ● Black | DWGL 3244 ● White | DWGL 3245 ● Navy Blue
DWGL 3246 ● Red | DWGL 3247 ● Violet | DWGL 3248 ● Grey
DWGL 3249 ● Green

- Double Wall Travel Mug - 300ml
- Designed with an inner wall of premium SS 304 stainless steel and an outer wall of durable PP
- Comfort grip, lasting insulation, Compact, lightweight, and spill-resistant
- It's the perfect everyday companion for coffee, tea, or any beverage

Branding Options : Silkscreen Printing
Product Size : Ø 7.8 X 13 cm
Packing Details : 53 X 36 X 29.5 cm; 48 pcs /carton; gw/nw: 8.9/7.5 kg / carton



VALUE

350 ml



Double Wall

MOSS - DWGL 3188 ● Black | DWGL 3189 ○ White | DWGL 3190 ● Navy Blue

- Steel inner / PP outer Double Walled Tumbler
- Spillproof Lid
- 350ml capacity

Branding Options : UV Printing, Silkscreen Printing (Flat), Silkscreen Printing (Round)
Product Size : 14.3 X ø8.3 cm
Packing Details : 48.0 x 48.0 x 32.5 cm ; 50 pcs /carton ; gw /nw : 10.00 kg /carton





Double Wall

500 ml

VALUE





KAVALA - DWGL 3142 ● Black | DWGL 3143 ○ White

- Handy Coffee Tumbler - 500ml
- Made with stainless steel with food grade PP lining inside
- Designed to fit most beverage holders

Branding Options : UV Printing, Silkscreen Printing (Flat), Silkscreen Printing (Round)
Product Size : 19.5 x 8.5 x 6.5 cm
Packing Details : 59 x 40 x 22.5 cm ; 24 pcs /carton ; gw/nw: 7.5kg / carton





480 ml



RASTATT - DWGL 3107 ● Black | DWGL 3108 ○ White

- Double wall stainless steel travel mug
- Tall mug with ECO Cork base
- 480 ml capacity

Branding Options : UV Printing, Silkscreen Printing, Laser Engraving
Product Size : 17.5 x ø8 cm
Packing Details : 36.0 x 27.5 x 20.5 cm ; 12 pcs /carton ; gw /nw : 4.60 kg /carton







TORQUE - DWGL 3287 ● Black | DWGL 3288 ○ White
DWGL 3289 ● Gunmetal

- Elegant Helix Design for a premium look
- Vacuum Insulated - 6 hours hot & 8 hours cold
- Leakproof Lid – Secure, spill-resistant design.
- Double walled stainless steel
- 330ml Capacity – Perfect for coffee, tea, and daily use.

Branding Options : Silkscreen Printing, UV Printing, Laser Engraving
Product Size : ø6.5 x ø7.5 x 15 cm
Packing Details : 44.5 x 44.5 x 17.8 cm ; 25 pc /carton; gw/nw: 6.8/5.2 kg /carton





GiftOlogy



FALLO - DWGL 3238 ● Black | DWGL 3239 ○ White | DWGL 3240 ● Blue

- Ceramic mug with wide grip - 400ml capacity

Branding Options : Silkscreen Printing
Product Size : Top dia 9cm, Height 10.7cm, Bottom 4.3cm



eco-neutral



SEVILLA - DWEN 3197 ● Black | DWEN 3198 ● Blue | DWEN 3199 ○ White
DWEN 3200 ● Red | DWEN 3201 ● Dark Green

- Bamboo lid that doubles as a coaster also
- Classy matt-finish ceramic outside
- 300ml capacity

Branding Options : Silkscreen Printing (Mug), Laser Engraving (Lid)
Product Size : ø6.7 x 7.9 cm
Packing Details : 45 X 31 X 33 cm; 36 pcs/carton; gw/nw: 12.30 kg/carton



GiftOlogy



LUCCA - DWGL 3146 ● Black | DWGL 3147 ○ White
DWGL 3232 ● Blue

- Value giveaway
- Ceramic mug with cork adds an aesthetic look
- Sublimation printing possible on white color
- 330 ml capacity

Branding Options : Silkscreen Printing, Sublimation (White Mug) Silkscreen Printing (Black/Blue Mug)
Product Size : 10.8 x 8.7 x 6.5cm
Packing Details : 50 x 29.5 x 38 cm ; 36 pc /carton; gw/nw: 16 kg /carton





eco-neutral

Wheat Straw

Eco Friendly



MALTA - DWEN 3142 ● Black | DWEN 3143 ● Blue | DWEN 3144 ● Brown
DWEN 3145 ● Green | DWEN 3146 ● Grey

- Made from eco-friendly wheat straw material
- Includes ribbed silicone grip in aesthetic colors
- 350ml reusable mug
- Dishwasher safe
- 350 ml capacity

Branding Options : UV Printing, Silkscreen Printing
Product Size : ø8.8 x 12.5 cm
Packing Details : 47.5 x 47.5 x 28.5 cm ; 50pcs /carton ; gw/nw: 8.60 kg / carton





RPET



Leakproof Flip-Top Straw Lid

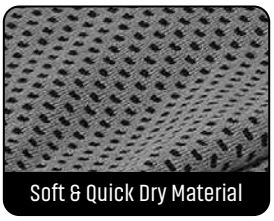

Soft & Quick Dry Material

DEVON - DWGL 3296 ● Black | DWGL 3297 ○ White

- Soft, lightweight 30 × 80 cm cooling towel with quick-drying fabric
- Lightweight, transparent 800 ml reusable water bottle with a leakproof straw lid and built-in carry handle
- Made from recycled RPET material

Branding Options : Silkscreen Printing (On Bottle)
Heat Transfer Printing, Embroidery (On Towel)
Product Size : Ø 7.5 x 25 cm (Bottle) 30 X 80 cm (Towel)
Packing Details : 79 X 41.5 X 26.5 cm; 100 pcs /carton; gw/nw: 9.4/8.45 kg / carton









WB 003 - Full White
750ML



WB 003 - Black
750ML



WB 003 - Transparent / Blue Lid
750ML



WB 003 - Transparent / Black Lid
750ML

TACX BIODEGRADABLE SPORTS BOTTLE

- 100% Biodegradable — Recyclable & food-safe
- Bio-Sugarcane — Eco-friendly material
- Leakproof Spout — Easy & secure
- FDA & OSHA Approved
- 750ml Capacity — Ideal for active use
- Made in Netherlands

Branding Options : UV Printing, Silkscreen Printing
Product Size 750cc : ø7.7 x 25 cm
Packing Details : 39 x 39 x 52 cm ; 50 pc/carton; gw/nw: 5.5 kg/carton



WB 003
Transparent /
Red Lid 750ML



WB 003
Transparent / Aqua Lid
750ML



WB 003
Transparent /
Pink Lid 750ML



WB 003
Transparent /
Grey Lid 750ML

FUSE - DWTX 501 ● Black
DWTX 503 ● Dark Blue | DWTX 504 ● Red

Made in THE NETHERLANDS

BPA FREE · Eco Friendly · Dishwasher Safe · Recyclable · LEAK PROOF

- Comes with fruit fusion stick
- Food Approved, Free Of BPA And Phthalates
- Dishwasher Safe
- All Caps Are Fitted With Lockable Pull Lids
- Easy To Squeeze; Made From Soft Plastics
- 450ml capacity

Branding Options : UV Printing, Silkscreen Printing
Product Size : 23 x ø6.4 cm
Packing Details : 32.5 x 32.5 x 46.3 cm; 50 pc/carton; gw/nw: 9.78 kg/carton









Hans Larsen™

Eco Friendly | BPA FREE | LEAK PROOF

500 ml



FLOHA - DWHL 352 ● Black | DWHL 353 ○ White
DWHL 355 ● Royal Blue | DWHL 356 ● Green

- Borosilicate glass bottle with carry handle
- Sleeve added for safety and extra insulation
- Eco Bamboo Top
- 500ml capacity

Branding Options : Laser Engraving, UV Printing, Silkscreen Printing (Bottle) Silkscreen Printing (Sleeve)
Product Size : 24 x Ø7.1 cm
Packing Details : 39.5 x 39.5 x 27.5 cm ; 25 pcs / carton ; gw /nw : 11.00kg /carton

eco-neutral

Wheat Straw | Eco Friendly | LEAK PROOF | BPA FREE



Mobile Stand



RABI- DWGL 361 ● Natural

- Glass Inside
- ECO Wheat Straw Exterior
- Phone Stand
- 380 ml Bottle with carry handle

Branding Options : Silkscreen Printing
Product Size : 21 x ø6.3 cm
Packing Details : 56.0 x 35.5 x 23.5 cm; 40 pcs/carton; gw/nw: 13kg/carton

Hans Larsen™



SYSTEM CERTIFICATION ISO 9001:2000 SGS Inspected For Quality





BRASOV- DWHL 351 ● Black

- Made From Borosilicate Glass
- 500 ml; Heat Resistant
- Sleeve Included For Drop Protection

Branding Options : Digital Transfer Printing
Product Size : 21.6 x ø6.7 cm
Packing Details : 49.0 x 33.0 x 27.0 cm; 24 pcs/carton ; gw/nw: 11kg/carton

Eco Friendly | LEAK PROOF | BPA FREE

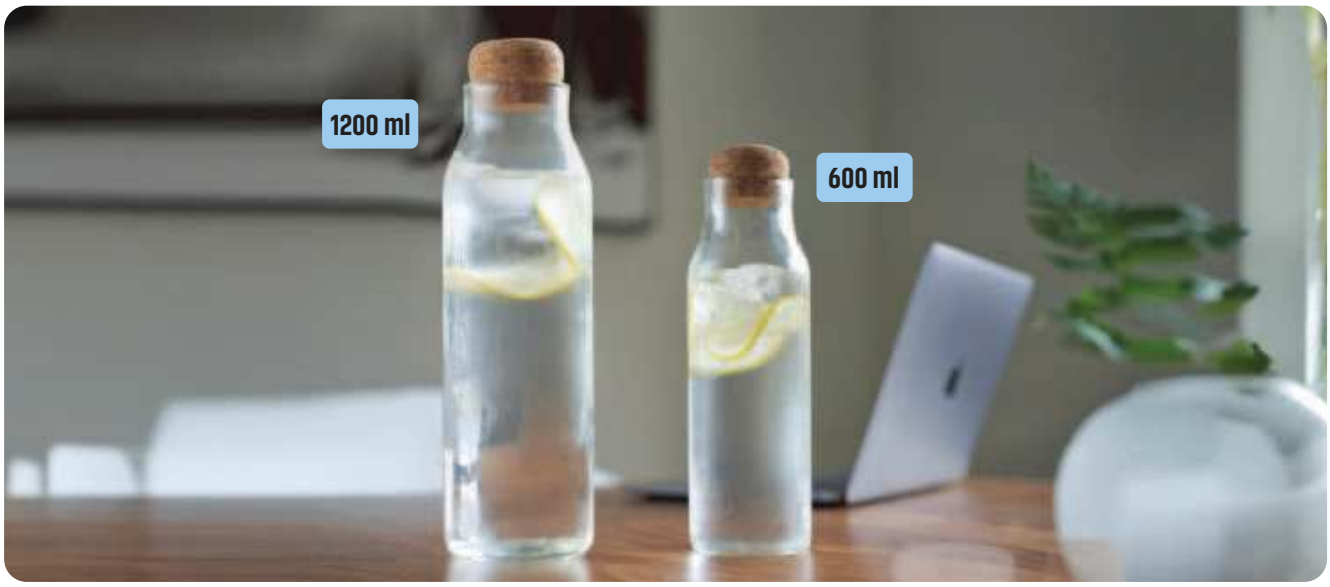

DELLACH - DWEN 363 ● Natural

- Made from borosilicate glass to hold hot and cold liquids
- Glass decanter with cork lid
- Contemporary design
- 1200ml ml capacity
- Cork lid adds to the aesthetics

Branding Options : UV Printing, Silkscreen Printing
Product Size : 29.4 x ø8.5 cm
Packing Details : 50.0 x 50.0 x 35.0 cm ; 25 pcs / carton ; gw /nw : 17.50kg /carton

BERKA - DWEN 362 ● Natural

- Made from borosilicate glass to hold hot and cold liquids
- Glass decanter with cork lid
- Contemporary design
- 600 ml capacity
- Cork lid adds to the aesthetics

Branding Options : UV Printing, Silkscreen Printing
Product Size : 23 x ø7.1 cm
Packing Details : 43.0 x 43.0 x 28.0 cm ; 25 pcs / carton ; gw /nw : 9.60kg /carton



SPELLO - DWGL 3212 ● Natural

- Glass Bottle 500ml
- With protective jute sleeve (good for branding)
- Good value for promotions
- Jute sleeve & bamboo lid adds to the eco aspect

Branding Options : UV Printing, Silkscreen Printing (On Bottle)
Silkscreen Printing, Digital Transfer Printing (On Pouch)
Product Size : 23 X 18.8 X 2.3 cm
Packing Details : 42 x 27 x 46 cm; 20 pcs/carton; gw/nw: 20 kg/carton





240 ml



1800 ml



BPA FREE

Eco Friendly

ZOSSEN - GSHL 3106 ● Natural

- Borosilicate Glass set of Carafe & 2 Tumblers
- Works as Fruit Infuser
- Contemporary dining table accessory
- Matching cork / glass design
- Sustainable tableware

Branding Options : Silkscreen Printing, UV Printing
Packing Details : 57.0 x 32.5 x 54.0 cm ; 8 pc/carton ; gw/nw: 9.50 kg /carton











PAMA - DWEN 3141 ● Bamboo

- Elegant set of 2 Espresso coffee cups
- 90ml capacity, double walled vacuum insulated
- Made of borosilicate glass for added heat resistance
- Comes with 2 bamboo coasters
- Perfect size for your espresso / kahwa cravings

Branding Options : Silkscreen Printing, UV Decal (Glass Cup)
UV Printing, Laser Engraving (Cup Coaster)
Product Size : (Glass) 6 x 5.5 x 3.3 cm (Bamboo Coaster) 9.3 x 9.3 x 1 cm
Packing Details : 43 x 36 x 36 cm ; 24 sets /carton ; gw/nw: 8.5/5.6 kg / carton





BERGEN - LBHL 9178 ● Black

- Premium 18/8 stainless steel lunch box
- Anti-scalding protective outer case
- Leakproof with 4-way locking lid
- Includes handy spoon / spork
- Inbuilt heat/steam release valve

Branding Options : Silkscreen Printing, UV Printing
Product Size : 18.8 x 13.9 x 6.9 cm
Packing Details : 41.0 x 32.0 x 42.0 cm ; 20 pcs /carton ; gw/nw: 22 kg /carton







CORNETO - LBHL 6103 ● Natural

- Made from high quality borosilicate glass
- With 3 unique inbuilt glass compartments for separation
- With airtight bamboo lid and cutlery

Branding Options : Silkscreen Printing, UV Printing, Laser Engraving
Product Size : 20 x 14.8 x 7 cm
Packing Details : 57.0 x 32.5 x 54.0 cm ; 8 pcs /carton ; gw/nw: 9.50 kg /carton









CAZMA - ITLB 531 ● Black | ITLB 532 ○ White

- Maintains your lunch at a constant temperature
- A Daily-use quality product for everyone
- Can print individual names on top & company logo on front
- Quality confirms to European safety & quality requirements
- Choice of 2 fast-moving colors

Branding Options : Doming Epoxy (Top), Silkscreen Printing (Side)
Product Size : 22.1 x 13.5 X 8.5 cm
Packing Details : 48.8 x 45.6 x 47.2 cm; 24 pcs/carton; gw/nw: 19.60 kg/carton

This Electric Lunch Box is in conformity with the technical requrements of the following standards:

EN60335-2-15:2016+A11:2018

EN60335-1:2012+AC:2014+A11:2014+A13:2017 +A1:2019+A14:2019+A2:2019

EN62233:2008

EN55014-1:2017/A11:2020

EN55014-2:2015

EN IEC 61000-3-2:2019

EN 61000-3-3:2013/A1:2019







CUCINA - CCEN 6101 ● Natural

- Bamboo cutting and chopping board with knife in kraft box packing
- Made from acasia wood
- Includes 2 knives
- Handwash only

Branding Options : Silkscreen Printing, UV Printing, Laser Engraving
Product Size : (Board) 23 x 15 x 1 cm (Knifes) 12.5 cm
Packing Details : 55 x 31 x 31 cm ; 20 pcs / carton ; gw / nw : 13/12 kg / carton







SIENA - CCEN 6102 ● Natural

- Mini kitchen bamboo cutting and chopping board & knife set in kraft box packing
- Handwash only

Branding Options : Silkscreen Printing, UV Printing, Laser Engraving
Product Size : (Board) 19 x 11 x 0.8 cm (Knife) 12 x 2.8 cm
Packing Details : 55 x 31 x 31 cm ; 20 pcs / carton ; gw / nw : 13/12 kg / carton



Bottle Opener


Pop Top Can Assist


Bottle Cap Grip

BOTTO - MTBO 9139 ○ White | MTBO 9140 ● Black

- 5-in-1 tool for opening jars, bottles, cans & more

Branding Options : Silkscreen Printing, UV Printing
Product Size : 12 x 4.4 x 2 cm
Packing Details : 27 X 27 X 29 cms ; 100 pcs / carton ; gw / nw : 4.9/6.3 kg / carton


Pull tab Can Assist


Jar Seal Breaker Claw



TOSI - KWGL 6104 ● Natural

- Set of 3 pcs stainless steel cutlery
- Uses SS304 Stainless Steel

Branding Options : Silkscreen Printing, UV Printing (Pouch)
Laser Engraving (Handle)
Product Size : 25 x 6 cm (Pouch)
Packing Details : 43.0 x 23.0 x 42.0 cm ; 140 pcs / carton ; gw / nw : 15 kg / carton



MEOLO - WNEN 9180 ● Natural

- Set of 3 Bamboo cutlery set

Branding Options : Silkscreen Printing, Heat Transfer Printing (Pouch)
Product Size : 22 x 7 cm
Packing Details :
29.0 x 24.0 x 21.0 cm ; 130 pcs / carton ; gw / nw : 3.40 kg / carton





SOMA - DWGL 3115 ● Black

- perfect bottle holder for convenience when going outdoors
- Slips in & out easily from the neck of bottle

Branding Options : UV Printing, Laser Engraving
Packing Details : 37.0 x 27.0 x 23.5 cm; 200 pcs /carton; gw/nw: 5.50 kg / carton

Works with following bottles in this catalog

Kalo
Ronda
Grodno
Geyer
Gera
Galati
Hunfeld





MOLESKINE

Put pen to paper, and unleash your unique voice.



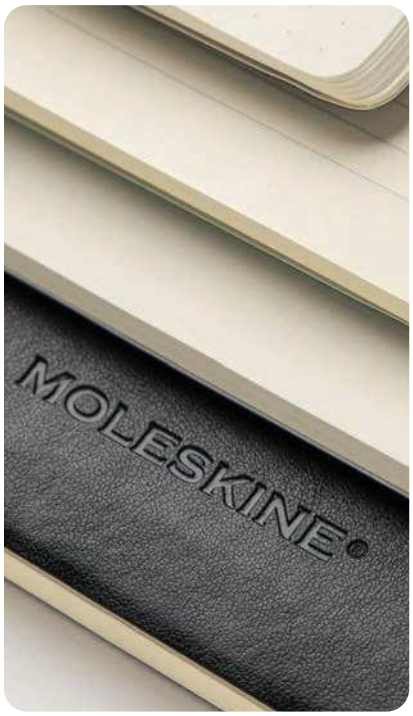

Creative Companion
Designed to support your imagination. Ideal for capturing thoughts, sketches, and ideas on the go

Iconic Notebook
Inspired by the legendary notebooks of great artists and writers.
A timeless tool with a rich cultural legacy

Premium Italian Craftsmanship
Built with high-quality materials and attention to detail in true italian fashion.
Combines durability with elegant, minimalist design

Everyday Versatility
Adaptable to both professional and personal use. Perfect for planners, creatives, and lifelong learners

Built to last, naturally
Moleskine notebooks are made with environmentally friendly acid-free paper

MOQ : 1000 Units
Timeline : 4-6 months from ideation to project delivery

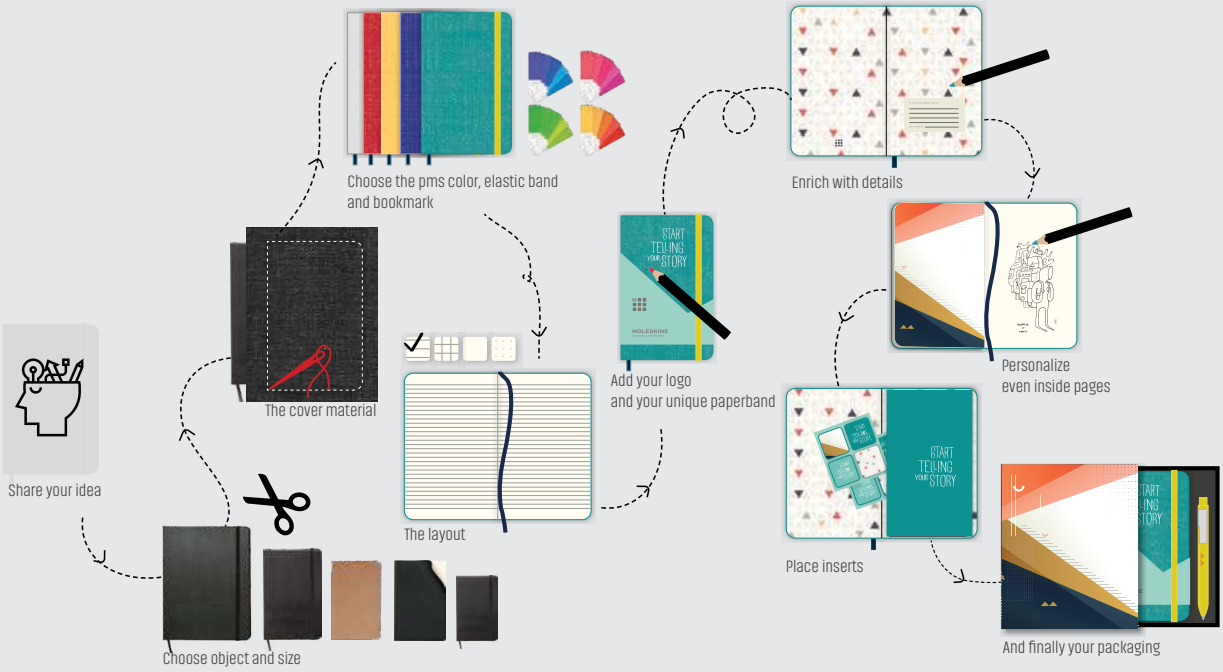

Front cover, back cover, spine



Add-ons, packaging & inserts



Elastic band



Internal notebook pages



Scan Below QR code to watch product video

MOQ : 1 Only
Timeline : 1 - 2 Weeks

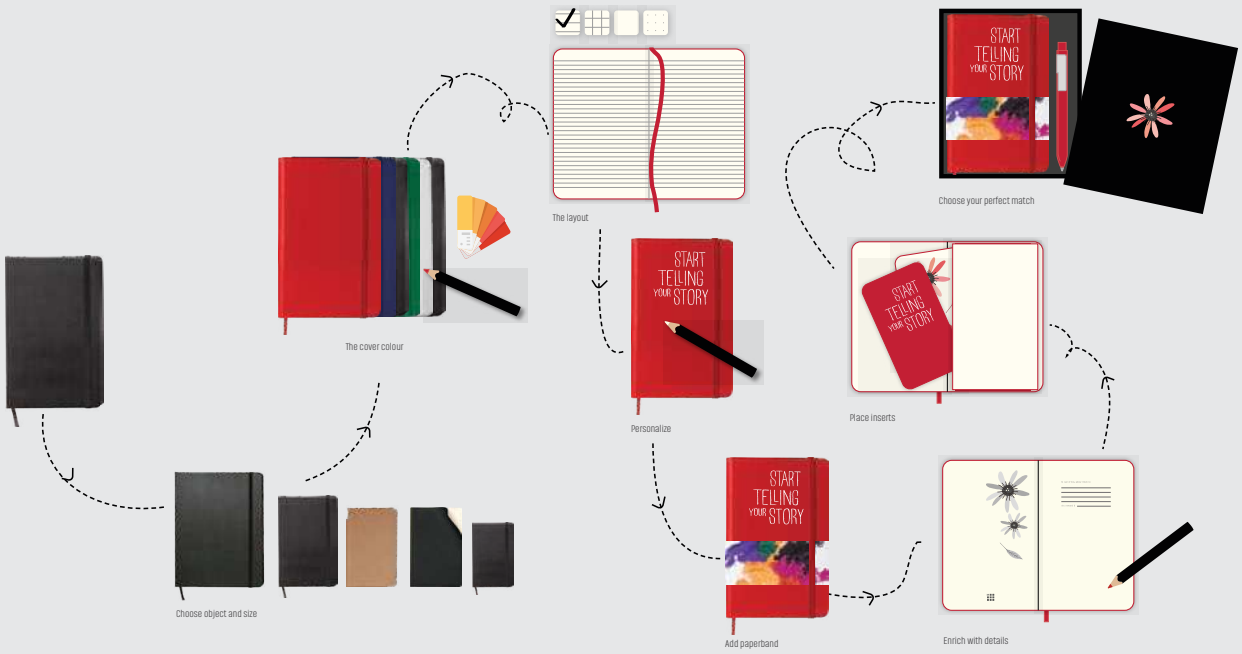

Foil debossing



Digital printing



Blind debossing



Silkscreen



Offset printing



NOTEBOOK SIZES

Scan Below QR code to watch product video

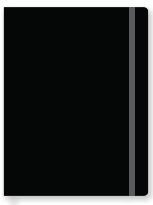

X- Large
192 Pages
19 x 25 cm
7 ½" x 9 ¾"



Large
240 Pages
13 x 21 cm
5" x 8 ¼"



Medium
208 Pages
11.5 x 18 cm
4 ½" x 7 "



Pocket
192 Pages
9 x 14 cm
3 ½" x 5 ½"





MOLESKINE CLASSIC LARGE NOTEBOOK & GO PEN SET

OWMOL 325 ● Black | OWMOL 326 ○ White | OWMOL 327 ● Navy Blue

- The Moleskine Notebook and Pen Pack is a set of 2 boxed items
- Includes the Classic Ruled Large Notebook (13 x 21 cm, 240 pages)
- Comes with the Moleskine Go Pen in black
- Pen features black ink, a 0.5 mm tip, and a clip designed to attach to the notebook
- Both items are packaged in a moleskine boxed set with a lid

Branding Options : UV Printing, Debossing (Notebook), Silkscreen Printing, UV Printing (Pen)
Product Size : 19.5 x 22.5 x 2.5 cm (Box)
Packing Details : 41.0 x 32.0 x 25.5 cm; 25 pcs /carton; gw: 11.75 kg / carton



OWMOL 355 ● MOLESKINE Go Pen Ballpoint



OWMOL 356 ○ MOLESKINE Go Pen Ballpoint



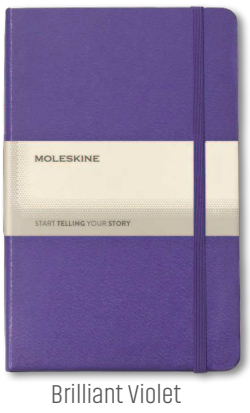

Brilliant Violet

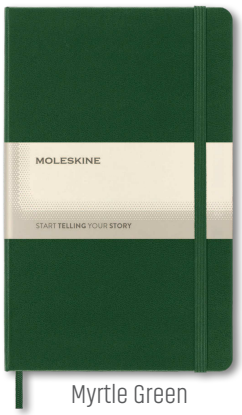

Myrtle Green

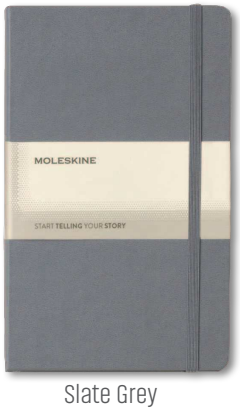

Slate Grey

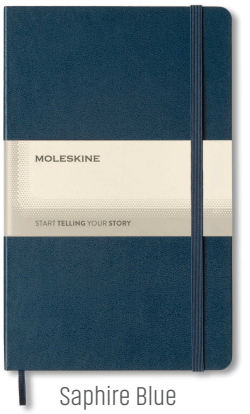

Saphire Blue

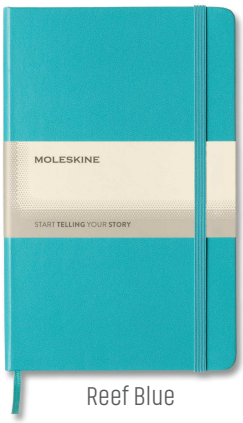

Reef Blue

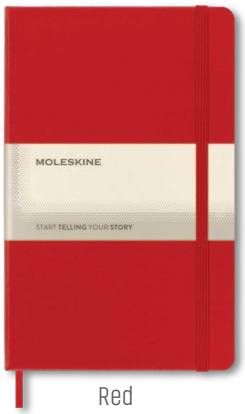

Red

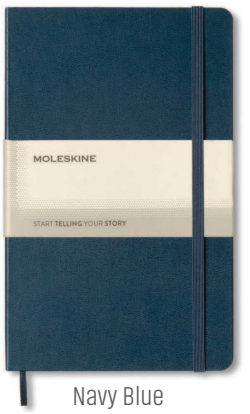

Navy Blue

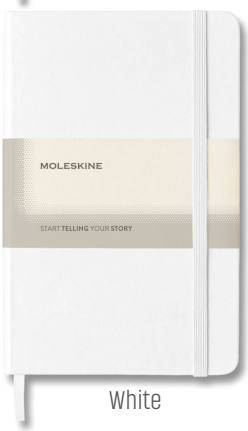

White

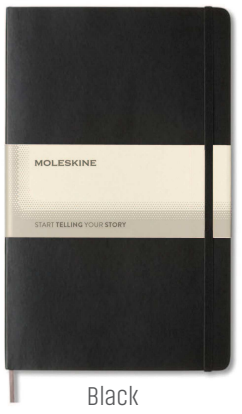

Black

MOLESKINE CLASSIC HARDCOVER LARGE, RULED

OWMOL 5172 ● Brilliant Violet | OWMOL 329 ● Myrtle Green
OWMOL 311 ● Slate Grey | OWMOL 328 ● Saphire Blue | OWMOL 332 ● Reef Blue
OWMOL 305 ● Red | OWMOL 306 ● Navy Blue | OWMOL 307 ○ White
OWMOL 304 ● Black

- Rounded corners, elastic closure, 240 Pages
- Ribbon bookmark
- Expandable inner pocket in cardboard and cloth
- Front endpaper with 'in case of loss' notice
- Ivory-coloured 70 g/m² acid-free paper
- Elastic closure, ribbon bookmark, innerpocket fabric matches cover colour
- Lies flat, open at 180°

Branding Options : UV Printing, Debossing
Product Size : 13 x 21 cm
Packing Details : 46.0 x 33.0 x 24.0 cm; 48 pcs /carton; gw: 17.50 kg / carton

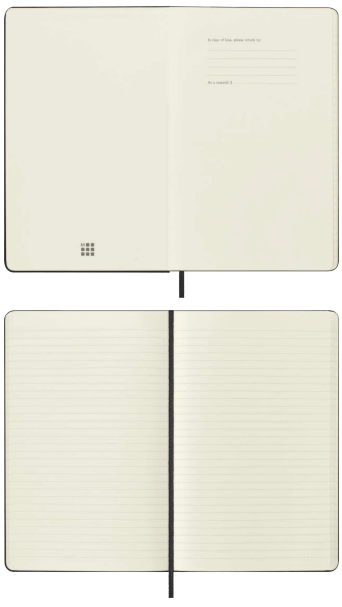



MOLESKINE CLASSIC SOFT COVER RULED, LARGE

OWMOL 308 ● Black | OWMOL 319 ● Sapphire Blue

Branding Options : UV Printing, Debossing
Product Size : 13 x 21 cm (Large)
Packing Details : 44.0 x 31.0 x 24.5 cm; 64 pcs /carton; gw: 17 kg / carton



MOLESKINE CLASSIC HARD COVER PLAIN, LARGE

OWMOL 309 ● Black

Branding Options : UV Printing, Debossing
Product Size : 13 x 21 cm (Large)
Packing Details : 46.0 x 33.0 x 24.0 cm; 48 pcs /carton; gw: 17.50 kg / carton



MOLESKINE CLASSIC SOFT COVER RULED, XL

OWMOL 310 ● Black

Branding Options : UV Printing, Debossing, Silkscreen Printing
Product Size : 19 x 25 cm (XL)
Packing Details : 41.0 x 27.0 x 22.0 cm; 24 pcs /carton; gw: 12.50 kg / carton



MOLESKINE CLASSIC HARD COVER RULED, MEDIUM

OWMOL 372 ● Prussian Blue | OWMOL 371 ● Black

Branding Options : UV Printing, Debossing
Product Size : 11.5 x 18 cm (Medium)
Packing Details : 41.0 x 27.0 x 22.0 cm; 48 pcs /carton; gw: 12.20 kg / carton



MOLESKINE CLASSIC HARD COVER RULED POCKET

OWMOL 301 ● Black | OWMOL 302 ● Navy Blue | OWMOL 303 ○ White

Branding Options : UV Printing, Debossing
Product Size : 9 x 14 cm (Pocket)
Packing Details : 44.0 x 34.0 x 16.0 cm; 72 pcs /carton; gw: 11.50 kg / carton





Daily Diary 2027 **Available in Hard Cover**



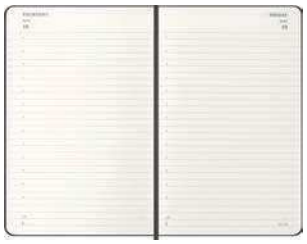

Calendar Planner



Time zone page



Expandable Pocket, Moleskine History,Stickers with thematic icons



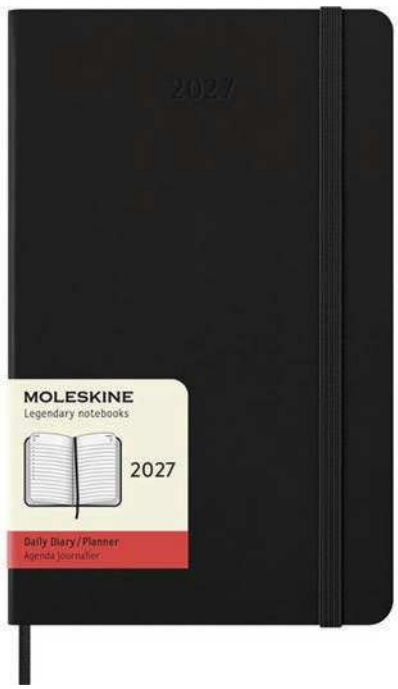

Moleskine 2027 Daily 12M Planner - Hard Cover

OWM0L 5418 ● Black

- The Moleskine Daily Diary/Planner is dated from January to December.
- Useful tools: calendar, travel planning, ideas and goals, ruled pages for notes
- Crafted with FSC®-certified and responsibly managed paper — a mark of sustainability in every page
- Rounded Corners; Elastic Closure
- Lies Flat, Opens At 180°

Branding Options : Silkscreen Printing, UV Printing, Debossing
Product Size : 13 X 21 X 1.2 cm
Packing Details : 24 X 25 X 30 cm; 36 pcs /carton; gw: 8.5 kg / carton





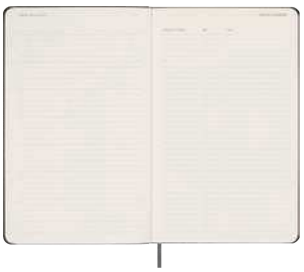

Undated Weekly Diary

Available in Hard Cover

MOLESKINE UNDATED WEEKLY PLANNER HARD COVER

OWM0L 5384 ● Black

- Undated weekly notebook layout with days of the week opposite a page for notes
- Fill in the dates: 12 customizable month dividers
- Five undated weeks per month
- Monthly mini calendar stickers to fill in and apply to the month dividers
- Giving you more versatility and freedom than a dated diary
- Rounded corners, elastic closure and matching ribbon bookmark

Branding Options : Silkscreen Printing, UV Printing, Debossing
Product Size : 13 X 21 X 1.2 cm
Packing Details : 24 X 25 X 30 cm; 36 pcs /carton; gw: 8.5 kg / carton

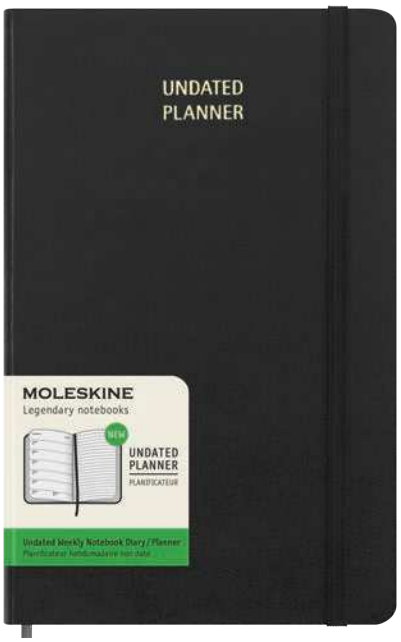



Features

Cadmium content Confirms to the Cadmium Directive 91 | 338 | EC

Lead content U.S. Lead content compliance

SCCP Free from single & multichain chlorinated paraffins





IMPACT A5 RPET PORTFOLIO - NBAW 454● Black
NBAW 455 ● Anthracite | NBAW 456 ● Navy Blue

- A5 RPET portfolio with matching notebook
- Interior: sleeve, phone pocket, 2 card slots, pen loop
- 100% recycled polyester (inside & out) - PVC free
- Made with AWARE™ tracer tech
- Verifies recycled fabric & water savings
- 64 sheets (128 pages) FSC recycled paper

Branding Options : Silkscreen Printing, Heat Transfer Printing
Product Size : 21 x 17.2 x 22.2 cm
Packing Details : 26.5 X 37.5 X 39.5 cms ; 20 pcs / carton ; gw / nw : 11 kg / carton

IMPACT

THIS PORTFOLIO IS MADE OF 7 RECYCLED WATER BOTTLES

THIS PORTFOLIO NOTEBOOK SAVED 4L WATER

785 million people — 1 in 9 — lack access to safe water

We are supporting Water.org to change this.

For each product sold we have donated 2% of proceeds to support Water.org to change lives with safe water.

water.org®

Xindao B.V.
The Netherlands

For more info visit:
www.theimpactcollection.org





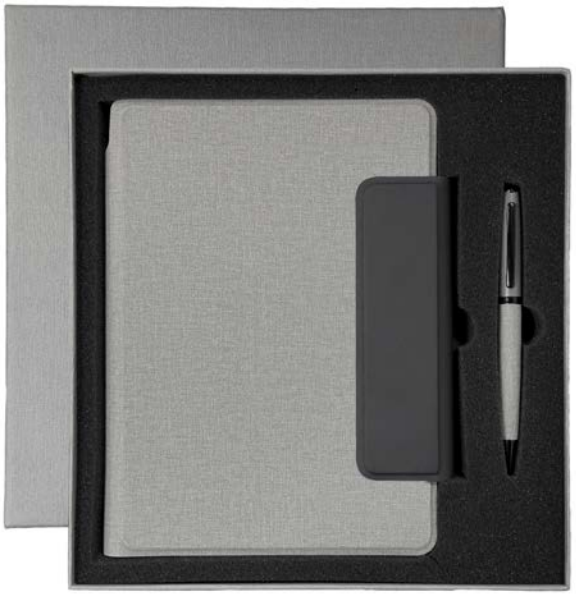



4 Cardholder Slots



Ruled notebook



Pen Loop



Magnetic Closure





LUBECK - GSSN 9625 ● Black | GSSN 9626 ● Navy
GSSN 9627 ● Grey

- A5 PU Portfolio with Built-in Foldable Phone & Pen Stand
- Includes a matching pen and 56-sheet ruled notebook
- Four integrated card slots
- Premium & durable PU Material
- Presented in a premium gift box with color matching

Branding Options : Digital (UV) Print, Silkscreen Printing, Laser Engraving (Pen)
Product Size : 22.5 x 17 x 2 (Portfolio) 1.2 x 14(pen) 25.5 × 24.5 × 3 cm (Box)
Packing Details : 51 x 27 x 31 cm; 20 pcs /carton; gw/nw: 12/11 kgs / carton



CHANGE.
SERIOUS SUSTAINABILITY



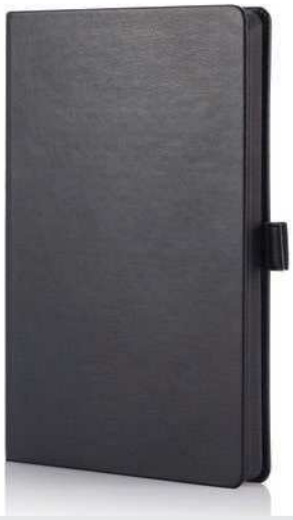









KINEL - NBSN 5150 ● Black

- Cover is made from leaves of the cactus plant which contains 45% cactus material by weight
- 192 FSC-certified black-edged pages
- 3% of sales proceeds of each
- product is committed to Water.org
- FSC-Certified 100 gsm paper and Gift box packing

Branding Options : UV Printing, Silkscreen Printing, Embossing/Debossing
Product Size : 14.3 x 21.5 cm
Packing Details : 35 x 25.5 x 39cm; 30 pcs/carton; gw/nw: 15.5/14.5 kg/carton



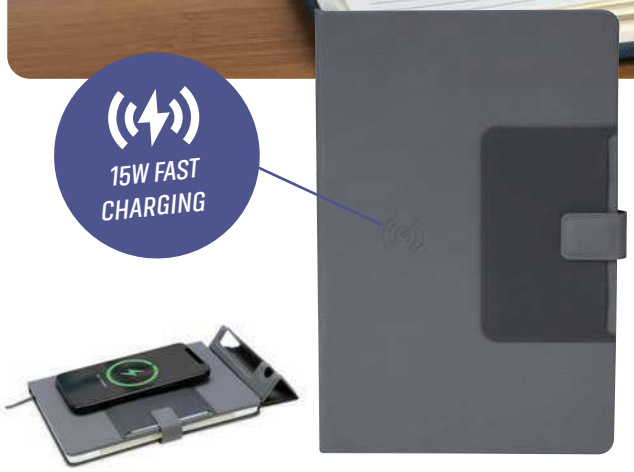



KAMEZ (HAS WIRELESS CHARGING)

NBSN 5126 ● Grey

- Fusion of tech, functionality and style
- High-capacity wireless charger that can power your devices quickly

Branding Options : Silkscreen Printing, UV Printing, Laser Engraving
Product Size : 21.4 x 15 x 2.3 cm

MANEZ (NO WIRELESS CHARGING)

NBSN 5205 ● Grey

- Multifunctional tool designed for busy executives
- Portable work set up for those always on the move

Branding Options : Silkscreen Printing, UV Printing, Laser Engraving
Product Size : 21.4 x 15 x 2.3 cm











HERE'S HOW IT WORKS

Write
using your Eternity Pen.

Digitize
your notes by using apps like Evernote!

Scan the QR to download on your device!

Wipe
using the Eternity erase cloth or pen tip!

Write again

THE BENEFITS

INFINITE USE
Write, wipe, repeat.

TREE-FREE PAPER
Sustainable paper alternative.

NO PAPER WASTE
Avoid single-use paper.

SMART ERASE
Dry cloth/pen tip for easy erasures.



CUSTOM BRANDING
Make this notebook your own!

CREATE WITHOUT LIMITS

SANTHOME ETERNITY
NOTEBOOK SET

SAY HELLO TO YOUR NEW

ETERNALLY REUSABLE

SMART NOTEBOOK SET



ENDLESS REUSE, POSITIVE IMPACT





ETERNITY SMART NOTEBOOK SET - GSSN 9553 ● Black | GSSN 9554 ○ White

- Reusable Smart Notebook – Special erasable paper with endless reusability
- Erasable Pen Included – Smooth, natural handwriting experience
- Digitize with Evernote – Scan & organize notes directly to the app
- Easy Erase – Wipe clean with the moistened cloth provided
- Eco-Friendly & Tree-Free – A sustainable alternative to traditional notebooks
- Perfect for Students & Professionals – Stay organized, smart, and green

Branding Options : UV Printing, Silkscreen Printing
Product Size : 15.5 x 21.5 cm (Notebook), 14.4 x 1.5 cm (Pen), 24 x 19.5 x 2 cm (Box)
Packing Details : 41 x 26 x 46 cm; 50 pc/carton; gw/nw: 15.80 kg/carton



ERASE CLOTH



WIPP 5276
Erasable gel ink roller pen with ink eraser



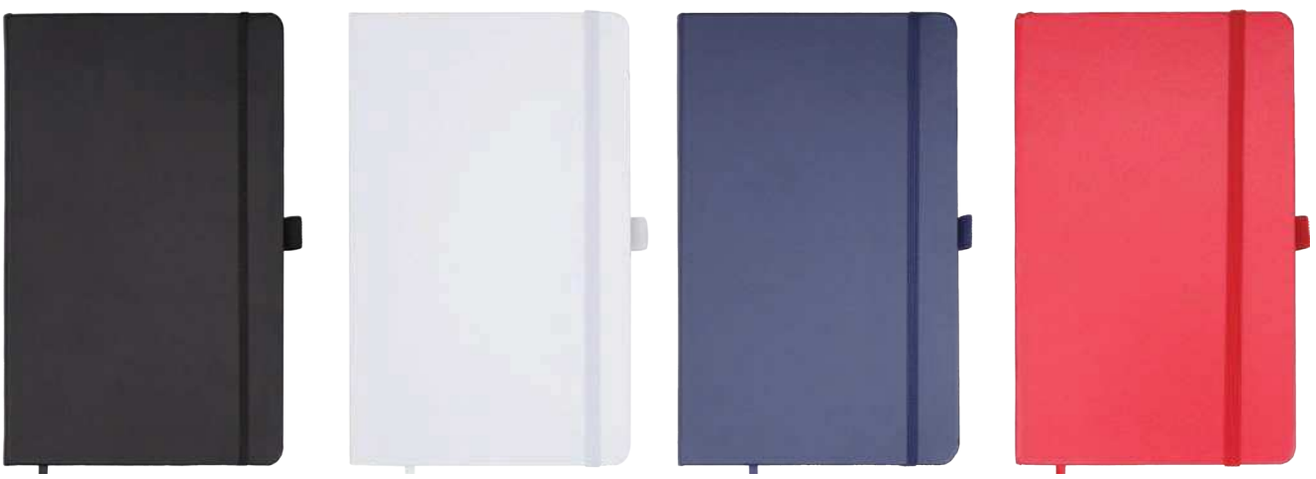

Stylish, durable, and refined—
This A5 hard cover notebook pairs elegance with everyday function. Perfect for notes, journaling, and professional use.

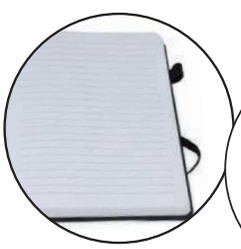

Ruled Paper
Notebook

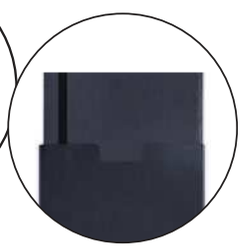

Notebook packed
with paper sleeve

BARON - NBSN 5321 ● Black | NBSN 5322 ○ White
NBSN 5323 ● Navy Blue | NBSN 5324 ● Red

- **A5 Hard cover Ruled Notebook with expanded size, Pen loop & end paper pocket**
- **Includes 288 pages of smooth 80gsm cream-white paper, offering a comfortable writing experience**

Branding Options : Silkscreen Printing, UV Printing, Debossing
Product Size : 13.3 X 21.5 cm
Packing Details : 29.5 X 24.5 X 21.7 cm; 20 pcs /carton; gw/nw: 9/8.5 kg / carton











Ruled Paper Notebook

FAROE - NBSN 5344 ● Black | NBSN 5345 ● Blue

- Premium PU A5 Hard Cover Ruled Notebook with Pen loop & end paper pocket
- Includes 192 pages of smooth 80gsm cream-white paper, provide a premium writing experience

Branding Options : Silkscreen Printing, UV Printing, Debossing
Product Size : 21 X 14.5 cm
Packing Details : 49 X 20.5 X 22.7 cm; 30 pcs /carton; gw/nw: 10.5/9.9 kg / carton



Ruled Pages



Expandable Inner Pocket

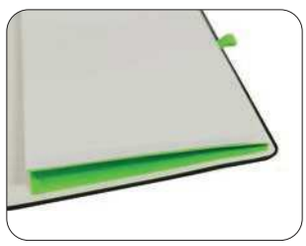





SUKH - NBSN 105 ◐ Black-Blue | NBSN 106 ◐ Black-Red
NBSN 107 ◐ Black-Orange | NBSN 108 ◐ Black-Green

- A5 Notebook- 192 ruled pages, 70 gsm
- Edge-inked pages for color co-ordinated consistency
- Elastic Closure ; Pen Holder, Expandable Pocket
- Ivory White Paper
- Paper sleeve packing

Branding Options : Silkscreen Printing, UV Printing, Embossing/Debossing
Product Size : 14.8 x 21 x 1.4 cm
Packing Details :
43.5 x 28.5 x 25.5 cm ; 60pcs /carton ; gw/nw: 17.5 kg / carton









LYSS - NBSN 5231 ● Black | NBSN 5232 ● Blue

- Made from premium thermo PU
- 160 pages of ivory paper, 70 gsm

Branding Options : Silkscreen Printing, UV Printing, Embossing/Debossing
Product Size : 14.5 x 21 x 1.3 cm
Packing Details : 35 x 33 x 24 cm ; 40pcs /carton; gw/nw: 12/11 kg / carton

A5



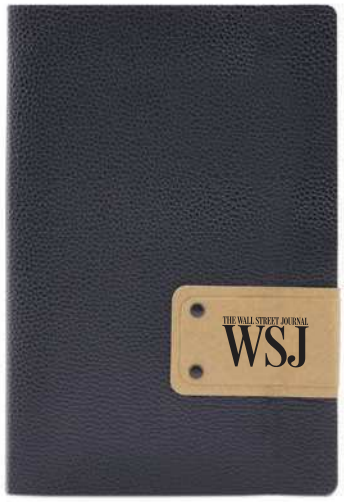

CESIS - NBSN 5255 ● Black

- A5 Leatherette journal with modular system
- Elastic binding to hold 2 refillable notebooks
- Swap the notebooks with new ones once used
- Total 120 pages

Branding Options : Silkscreen Printing, UV Printing, Laser Engraving, Embossing/Debossing
Product Size : 21.3 x 14.5 x 2.1 cm
Packing Details : 52 x 34.5 x 24.5 cm ; 48pcs /carton; gw/nw: 12.3/13.3 kg / carton









The mark of responsible forestry



FSC Certified Paper

CORDOBA - NBEN 5385 ● Black | NBEN 5386 ○ White

- Features a unique soft cork spiral binding - Lays flat when folded over and safer than metal spiral
- Uses sustainable FSC-certified paper (80 sheets)
- Includes rounded corners and elastic band closure
- Packed in a sustainable kraft paper gift box

Branding Options : Silkscreen Printing, UV Printing
Product Size : (Box) 23.5 x 19.3 x 1.5 cm (Notebook) 21 x 14.5 cm (Pen) 14.2 x x cm
Packing Details : 37 X 32.5 X 23 cm; 40 pcs /carton; gw/nw: 10.10 kgs / carton









SANTHOME

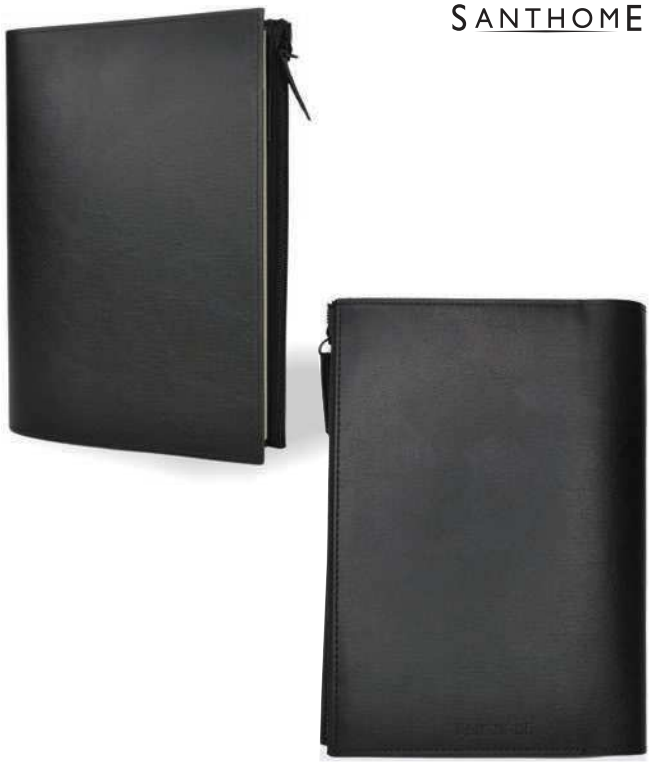

ARDON - NBSN 5171 ● Black

- A5 notebook- 160 pages
- Elegant reusable Black PU jacket cover
- Comes with a left pocket & pen loop
- 80 sheets of cream paper
- Zipper pocket for storage
- Replace notebook & use same sleeve- eco friendly

Branding Options : Silkscreen Printing, UV Printing, Debossing
Product Size : 14.3 x 21.9 cm
Packing Details : 23 x 31 x 25 cm ; 50pcs /carton; gw/nw: 13.2/12.5 kg / carton

SANTHOME





ADANA - NBSN 5362 Beige/Tan | NBSN 5363 Navy Blue
NBSN 5364 Black/Tan

- A5 recycled canvas hard cover notebook with PU pocket
- Features an ergonomic transparent pocket for business cards & a pen loop
- Includes 160 pages + 4 end paper pages in 70gsm lined paper

Branding Options : Silkscreen Printing, Heat Transfer Printing
Product Size : 21 X 14.5 cm
Packing Details : 43.5 X 33.5 X 24 cm; 50 pcs /carton; gw: 15.5kg / carton

eco-neutral



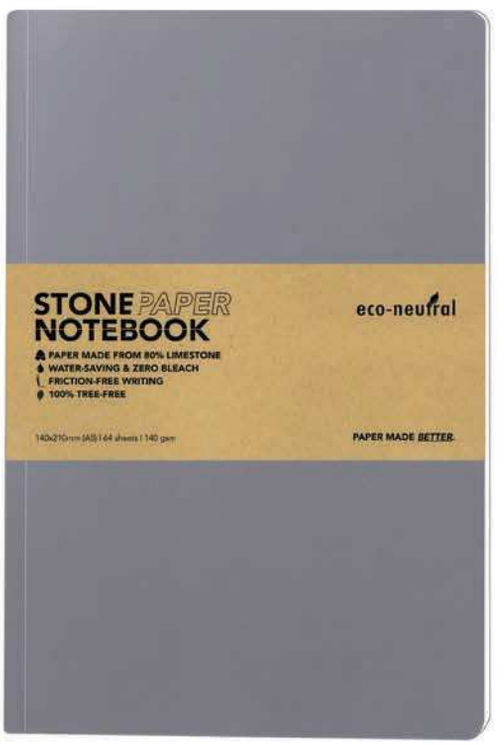

NEYA - NBEN 5196 Grey | NBEN 5197 Birch | NBEN 5200 Black
NBEN 5201 White

- Note-taking made more sustainable!
- Paper from 80% limestone 100% tree-free paper
- Enjoy friction-free writing due to smoothness of stone paper
- Uses zero water or bleach
- 100% water-proof

Branding Options : Silkscreen Printing
Product Size : 14 x 21 cm
Packing Details : 30 X 27 X 23 cm ; 50 pcs/carton; gw/nw: 15.1/14.6 kg/carton



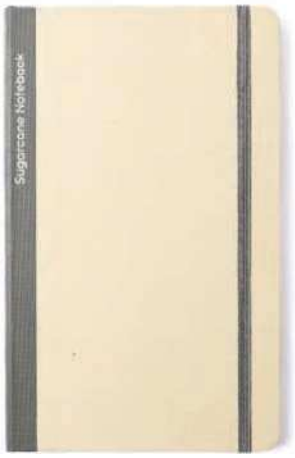

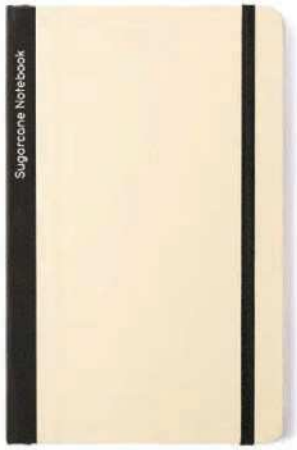







Sleeve Packaging

BUREN - NBEN 5256 ● Black | NBEN 5257 ● Navy Blue | NBEN 5258 ● Grey

- A5 notebook made entirely from sugarcane paper
- 160 plain pages /180gsm paper
- Cover & inner pages made from sugarcane pulp

Branding Options : Silkscreen Printing, UV Printing
Product Size : 13.5 x 21 cm
Packing Details : 42.0 x 30.0 x 23.5 cm; 50 pcs/carton; gw: 15.60 kgs/carton

Made from
Sugarcane Pulp

SITIA - SNEN 5259 ● Natural

- 25 sheets sticky notepad
- Made from eco-friendly sugarcane paper
- Ideal for reminders & notes

Branding Options : Silkscreen Printing , UV Printing
Product Size : 6.2 x 6.3 cm
Packing Details : 34.0 x 36.0 x 20.0 cm;
100 pcs/carton; gw: 11.90 kgs/carton







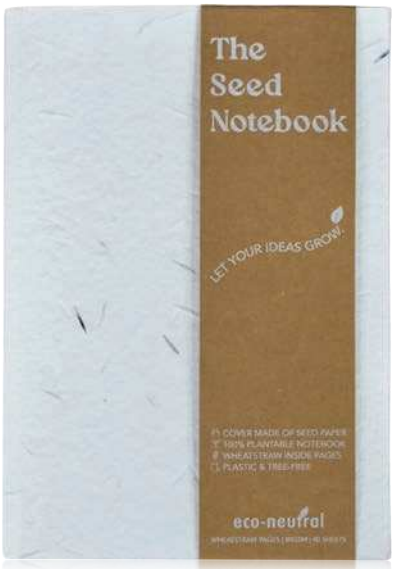

A5 Size Softcover

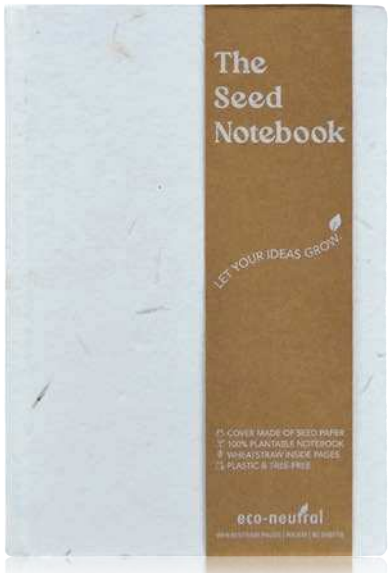

A5 Size Hardcover





Wheat Straw

Eco Friendly

ATRI - NBEN 5263 ○ White (Softcover)
NOLA - NBEN 5264 ○ White (Hardcover)

- Seed paper is handmade by local artisans in India
- Contains plantable marigold seeds once pages are finishe
- Pages made from eco-friendly wheatstraw material

Branding Options : Silkscreen Printing (Soft Cover)
Product Size : 14 x 20 cm
Packing Details : 44 X 31 X 14 cms ; 60 pcs /carton ; gw/nw : 13.7/12.6 kg/carton









FORIO - NBEN 5265○White

- Seed paper is handmade by local artisans in India
- Contains plantable marigold seeds once pages are finished
- Pages made from eco-friendly wheatstraw material
- Soft Cover B6 size
- 160 pages of wheatstraw paper

Branding Options : Silkscreen Printing
Product Size : 12.5 x 17.6 cm
Packing Details : 39 X 29 X 13 cms ; 160 pcs/carton ; gw/nw : 13.9/12.8kg/carton







LUGO - NBEN 5266○White

- Seed paper is handmade by local artisans in India
- Contains plantable marigold seeds once pages are finished
- Pages made from eco-friendly wheatstraw material
- Spiral-Bound B6 size
- 160 pages of wheatstraw paper

Branding Options : Silkscreen Printing
Product Size : 13.5 x 17.6 cm
Packing Details : 39 X 33 X 15 cms; 80 pcs/carton; gw/nw : 13.65/12.55 kg/carton





TEA PAPER COVER
KEILA

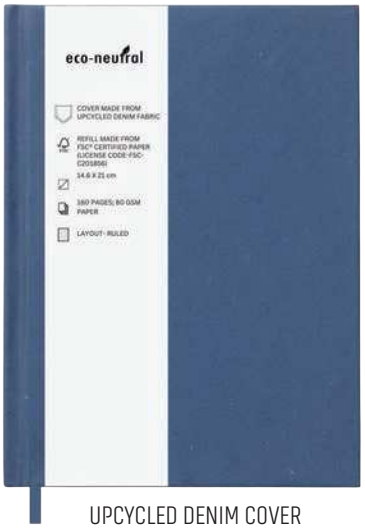

UPCYCLED DENIM COVER
DALI



LEMON GRASS COVER
SALA



UPCYCLED A5 HARDCOVER NOTEBOOK

By repurposing what would otherwise go to waste, we reduce environmental impact while promoting sustainable practices.



Each notebook comes wrapped in a **recycled kraft paper sleeve,** combining style with eco-consciousness.

Packed in a kraft gift box.

UPCYCLED NOTEBOOKS - NBEN 5367 ● TEA COVER
NBEN 5368 ● LEMONGRASS COVER | NBEN 5369 ● DENIM COVER

- A5 Hardcover notebook
- 80 ruled sheets
- 80 GSM FSC-certified paper (eco-friendly)
- Perfect for everyday writing, journaling, or meetings

Branding Options : Silkscreen Printing
Product Size : 14 × 20 cm

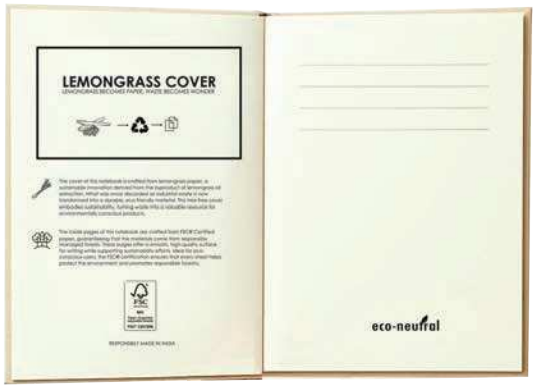

Transforms discarded byproducts into durable, eco-friendly paper that reduces waste, conserves resources, and supports sustainable innovation.


Coffee Paper


Lavender Paper


Corn Paper


Cherry Paper



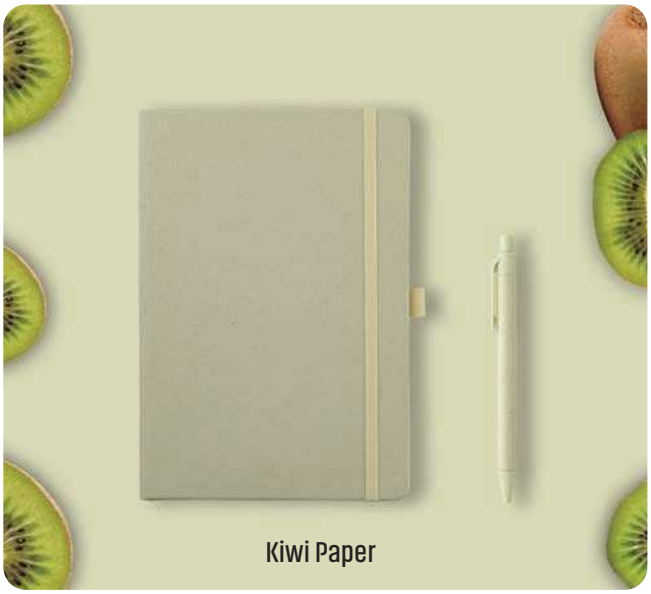
Kiwi Paper

ABUJA - NBEN 5248 ● Coffee | NBEN 5249 ● Lavender
NBEN 5250 ● Corn | NBEN 5251 ● Cherry | NBEN 5252 ● Kiwi

- Gift set of A5 notebook & pen
- Made from specialty fruit papers
- Derived from excess residue from agricultural processes
- A5 notebook with 160 ruled pages/70gsm paper

Branding Options : Silkscreen Printing, UV Printing (Notebook)
Silkscreen Printing (Pen)
Product Size : 24 x 19.5 x 2 cm (Box)





A6



HASSA - NBEN 5325 ● Black | NBEN 5326 ● Navy Blue

- Set of A6 recycled kraft notepad with matching pen
- Notepad is made of 100 sugarcane paper pages
- First page contains sticky notes section

Branding Options : Silkscreen Printing, UV Printing
Product Size : (Notebook) 10.3 x 12.7 x 1 CM, (Pen) : 13 x 1 CM





B6



SION - NBEN 5327● Black | NBEN 5328 ● Navy Blue

- Set of B6 recycled kraft notepad with matching pen
- Notepad is made of 100 sugarcane paper pages
- First page contains sticky notes section

Branding Options : Silkscreen Printing, UV Printing
Product Size : (Notebook) 13.3 x 17.7 x 1 CM (Pen) : 14 x 1CM







CARLO - NBGL 5413 ● Black | NBGL 5414 ● Navy | NBGL 5415 ● Grey

- Premium PU hardcover notebook with magnetic closure
- Sustainable Kraft Ballpoint Pen (Blue Ink)
- 120 pages of lined Ivory paper
- Includes yellow sticky notes in two sizes
- 5-color sticky page flags (25 sheets per color)
- Compact and portable design

Branding Options : Silkscreen Printing, UV Printing, Embossing/Debossing
Product Size : 17.9 x 12.5 × 1.9cm
Packing Details : 42.5 x 37.5 x 19 cm; 60 pcs /carton; gw/nw: 13/12 kgs / carton







FSC
www.fsc.org
MIX
Paper | Supporting responsible forestry
FSC® C146362

A5



KUMLA - NBEN 5149 Natural

- Eco A5 notebook
- Canvas fabric cover
- Contains 160 lined pages of FSC-certified sustainable paper

Branding Options : Silkscreen Printing, Heat Transfer Printing
Product Size : 14 x 21 cm







ORSHA - NBSN 341 Black | NBSN 342 Grey | NBSN 343 Navy Blue

- Recycled A5 notebook
- Cover made from recycled plastic (rPET) & treated with silver-ion anti-bacterial technology
- Contains 160 lined pages of FSC Certified Paper
- Includes informational bookmark

Branding Options : Silkscreen Printing, Heat Transfer Printing
Product Size : 14 x 21 x 1.4 cm



A5

eco-neutral

A5

KOTEL - NBEN 5163 ●Black

- A5 softcover notebook with elastic closure
- GRS-certified recycled bonded leather cover
- Contains 160 FSC-certified sustainable lined pages harvested from well managed forests

Branding Options : Silkscreen Printing ,UV Printing, Laser Engraving, Debossing
Product Size : 14.8 x 21.5 cm
Packing Details : 35 x 24.5 x 33 cm ; 50 pcs /carton ; gw/nw: 12.6/12 kg / carton

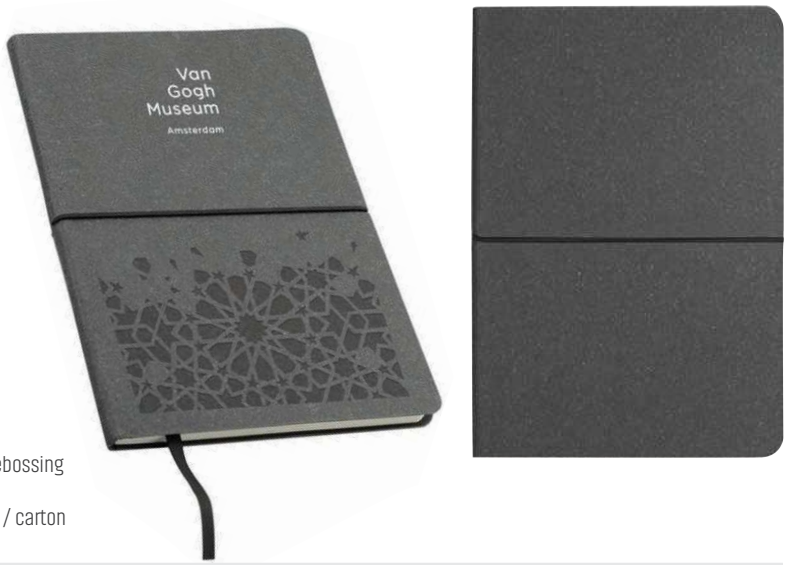

SANTHOME

A5

PEJA - NBSN 5152 ●Black | NBSN 5153 ●Tan

- A5 softcover notebook with elastic closure
- GRS-certified recycled bonded leather cover
- Contains 160 FSC-certified sustainable lined pages harvested from well managed forests

Branding Options : Silkscreen Printing ,UV Printing, Laser Engraving, Debossing
Product Size : 13.2 x 20.7 cm
Packing Details : 28 x 30 x 39 cm ; 30 pcs /carton ; gw/nw: 6.5/5.5 kg / carton



eco-neutral

A5

VINICA -
NBGL 217 ● Aqua Blue | NBGL 218 ● Navy Blue
NBGL 219 ● Red | NBGL 220 ● Green

- 80 Pages Ruled Notebook
- Eco-Friendly Cover
- Value Deal !!

Branding Options : Silkscreen Printing ,UV Printing
Product Size : 20.5 x 14 X 0.5 cm
Packing Details : 47.0 x 31.5 x 26.5 cm ; 200 pcs /carton ; gw/nw: 19 kg / carton















A5

Eco Friendly

Wheat Straw

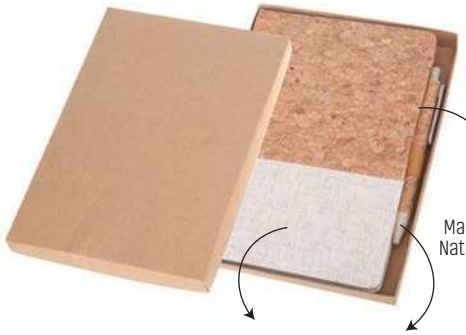

BORSA - NBEN 103 ○ White | NBEN 5101 ● Black | NBEN 5102 ● Blue
NBEN 5103 ● Red | NBEN 5104 ● Green

- Eco gift set of A5 cork/linen notebook & matching cork pen
- Notebook has 160 ruled pages /80 gsm paper
- Pen made from cork & wheat straw
- Packed in a gift box

Branding Options : Silkscreen Printing, Digital Transfer Printing
Product Size : 22 x 16 x 1.8 cm (Box)
Packing Details : 50.8 x 35 x 25.8cm; 48 pcs/carton; gw/nw: 15.5 kg/carton







BUNDE - GSEN 682 ● Black

- Gift set with A5 PU & bamboo notebook + bamboo metal pen
- Notebook has folding cover (phone stand)

Branding Options :
Silkscreen Printing, Laser Engraving, Heat Transfer Printing
Packing Details :
43.0 x 41.0 x 27.0 cm ; 40 pc/carton; gw/nw: 16.50 kg/carton



XDCOLLECTION



A5

WAGGA - GSXD 114 ● Lime

- A5 Hard Cover Notebook With Pen
- 160 Pages Of 70g/m2 inside
- Gift Box

Branding Options : Silkscreen Printing, UV Printing
Packing Details : 43.0 x 41.0 x 27.0 cm ; 40 pc/carton; gw/nw: 16.50 kg/carton

XDCOLLECTION

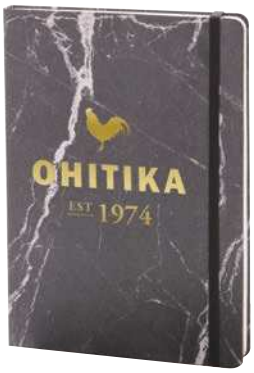



MARBLE - NBXD 706 ● Black

- A5 Ruled Notebook With PU Cover
- Excellent Branding Effects
- 192 pages (96 sheets) of 80g/m2 inside
- Trendy Gift

Branding Options : Silkscreen Printing, UV Printing
Product Size : 20 X 14 X 1.5 cm
Packing Details : 19.5 x 22.5 x 32 cm ; 24 pc/carton; gw/nw: 7.58 kg/carton

XD



A5

SURAKARTA - NBMK 101 ● Silver

- PU leather notepad in eye catching metallic silver.
- With hard covers, elastic band and matching color fabric bookmark.
- Including 80 plain sheets in ivory color

Branding Options : Silkscreen Printing, UV Printing
Product Size : 20 X 14 X 1.5 cm
Packing Details : 19.5 x 22.5 x 32 cm ; 24 pc/carton; gw/nw: 7.58 kg/carton









RIPPLE - NBGL 5397 ● Black | NBGL 5398 ○ White | NBGL 5399 ● Navy Blue

- Ruled PU Notebook with Dual Texture finish
- Contains 80 sheets / 160 pages with date placeholder
- Brushed silver metal plate provides a discrete corporate branding

Branding Options : Silkscreen Printing, Debossing, UV Printing, Laser Engraving
Product Size : 21 x 14.5 cm
Packing Details : 38 X 33.5 X 24 cm; 50 pcs /carton; gw/nw: 13.50 kgs / carton

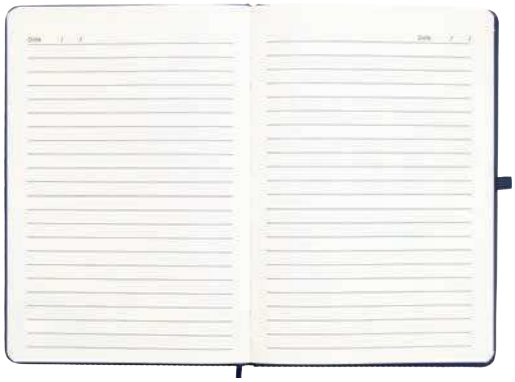



Pebble-grain PU leather cover



Textured Finish with Matte Accent Strip





Crafted with a premium **pebble-grain PU leather cover** and elegant **matte accent strip,** this executive **A5** notebook delivers a refined corporate look. Featuring a durable hardcover and ribbon bookmark, it's the perfect choice for business professionals and premium corporate gifting.

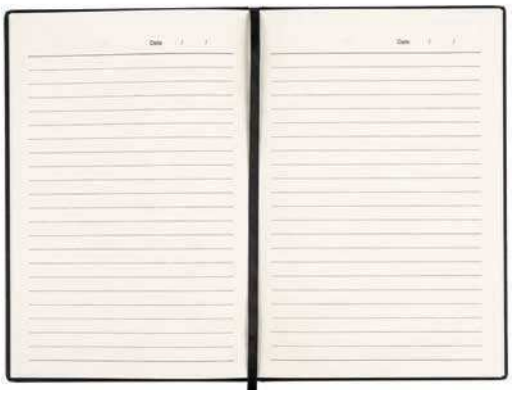

ROVENA - NBGL 5410 ● Black | NBGL 5411 ● Navy Blue | NBGL 5412 ● Sand

- A5 PU Soft Cover Notebook
- Contains 80 sheets / 160 pages with date placeholder
- Featuring a durable hardcover and ribbon bookmark

Branding Options : Silkscreen Printing, Debossing, UV Printing, Laser Engraving
Product Size : 21 x 14.5 cm
Packing Details : 45 x 33 x 23 cm; 50 pcs /carton; gw/nw: 15/14 kgs / carton



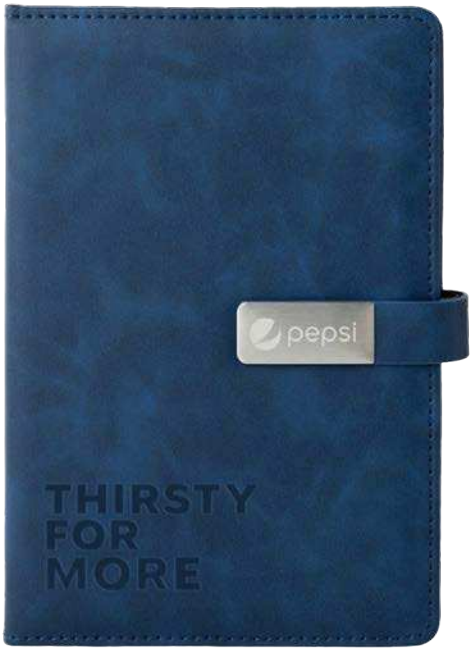

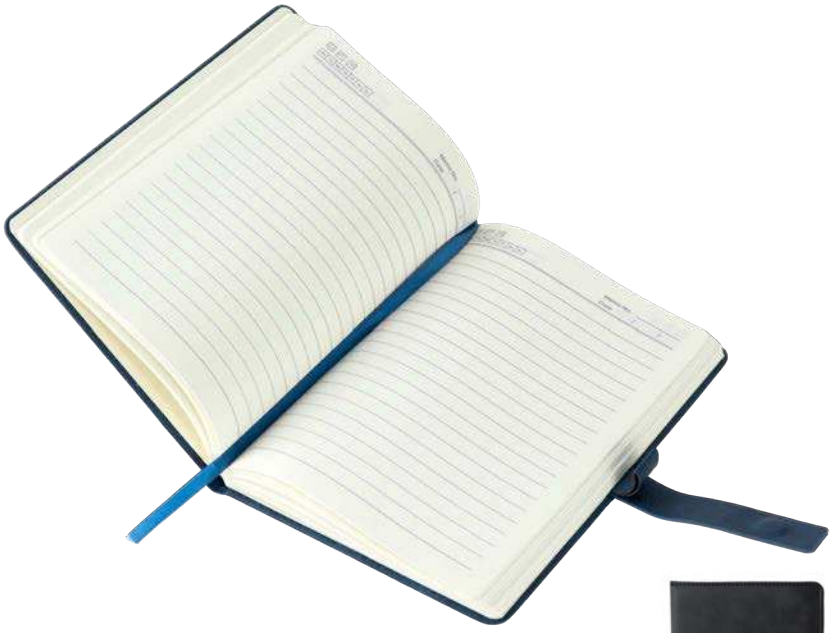









WINDSOR - NBGL 5405 ● Black | NBGL 5406 ● Blue | NBGL 5407 ● Grey
NBGL 5408 ● Green | NBGL 5409 ● Brown

- Premium PU cover with secure metal closure
- 192 Ruled pages (65 gsm)
- Ribbon bookmark
- Smooth cream-colored pages

Branding Options : UV Printing, Debossing, Laser Engraving, Silkscreen Printing
Product Size : 21 x 15.5 x 1.8 cm





JURSI - NBGL 5236 ● Black | NBGL 5237 ○ White
NBGL 5238 ● Navy Blue | NBGL 5239 ● Yellow
NBGL 5240 ● Pink | NBGL 5241 ● Violet | NBGL 5242 ● Green
NBGL 5243 ● Red | NBGL 5244 ● Grey | NBGL 5245 ● Royal Blue
NBGL 5246 ● Orange | NBGL 5247 ● Ocean Blue

- Value Priced
- A5 size with 192 pages, 70gsm paper
- PU Cover
- With pen loop

Branding Options : Silkscreen Printing, UV Printing, Debossing
Product Size : 14.8 x 21 cm
Packing Details : 38.0 x 35.5 x 24.5 cm; 50 pc/carton; gw/nw: 15.50kg/carton





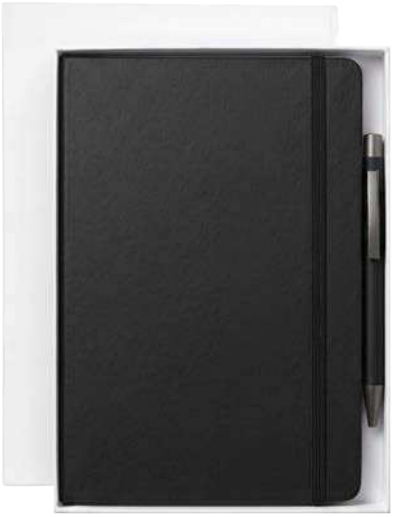





BORNA - GSGL 5135 ● Black | GSGL 5136 ○ White
GSGL 5137 ● Navy | GSGL 5138 ● Red

- A5 Ruled PU Notebook with Matching Metal Ballpoint Pen
- Notebook features 160 ruled pages with a date placeholder and rounded corners.
- Pen contains German Dokumental ink for up to 1,300 m of smooth, long-lasting writing.
- Both items come in matching colors with a soft-touch coating.
- Packed in a gift box.

Branding Options : Silkscreen Printing, UV Printing, Embossing/Debossing (Notebook)
Silkscreen Printing, UV Printing (Pen)
Product Size : 22.5 x 19.5 x 2 cm (Box)
Packing Details : 30 x 25 x 40 cm ; 32 pc/carton ; gw/nw: 12.50 kg/carton





PEN ATTACHES MAGNETICALLY TO THE NOTEBOOK !!



A5

CAMPINA - GSGL 301 ● Black | GSGL 302 ● Grey | GSGL 303 ● Blue GSGL 304 ● Green

- Hardcover notebook with a magnetic attachment for ballpoint pen.
- Contains 160 pages of 80 gsm paper.
- Packed in a paper gift box.

Branding Options : Silkscreen Printing, UV Printing (On Notebook & Pen)
Product Size : 15.5 x 21.8 x 1.7cm (Box)
Packing Details : 39 x 35.5 x 24.5 cm; 50 pc/carton; gw/nw: 15.1 kg/carton



CROSS

EST 1846 USA

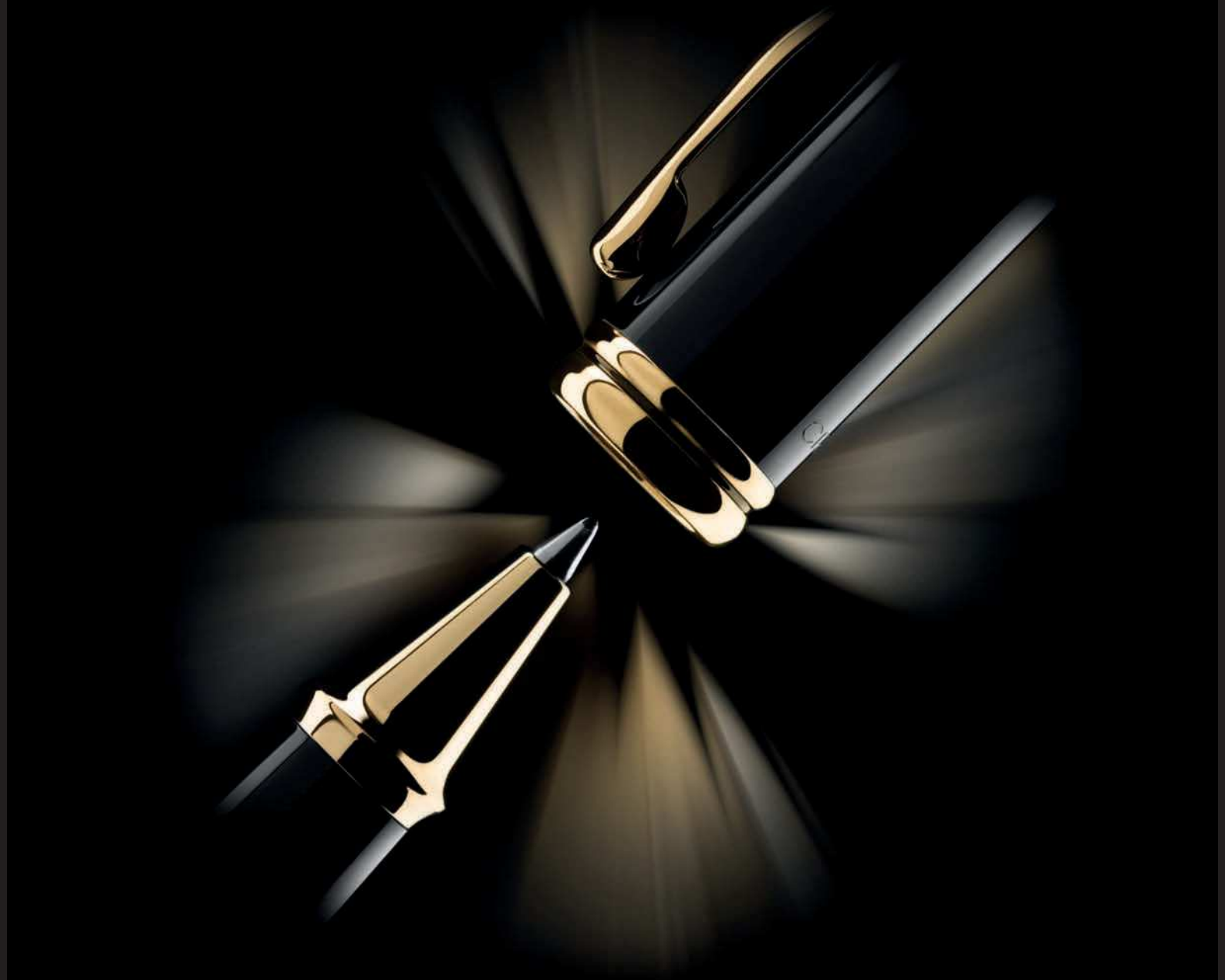

THE GIFT THAT LASTS.

Your guide to building lasting connections with our distinguished corporate gifts from our legacy brands



THE OFFICIAL PEN OF PRESIDENTS

The pen trusted by numerous U.S. Presidents for signing historic declarations.

OVER 175 YEARS OF LEGACY

Partner with a brand renowned for its unparalleled craftsmanship and quality, ensuring your company is always associated with excellence.



INFINITE BRANDING POSSIBILITIES

Celebrate your brand with pride and prestige through custom branding on any Cross pen of your choice!



LIFETIME MECHANICAL WARRANTY

To uphold the trust our customers place in Cross, we offer an industry-leading Lifetime Mechanical Warranty that sets us apart from other brands.



PACKED IN A PREMIUM GIFT BOX

It's the perfect sophisticated gift for any occasion!







ELEVATE EVERY ACHIEVEMENT

A premium Cross pen and elegant notebook set crafted to recognize, appreciate, and inspire your MNC team. A perfect blend of executive style and everyday functionality—ideal for employee appreciation, corporate milestones, conferences, and special occasions.

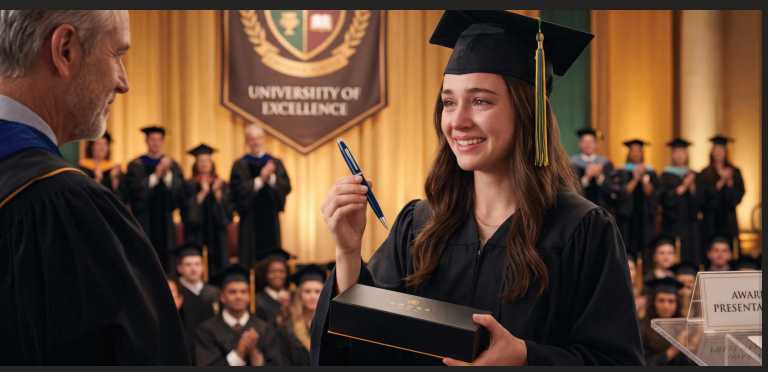

RECOGNIZE ACHIEVEMENT

Celebrate academic milestones with a premium graduation gift set designed to honor achievement and create a lasting impression. Featuring an elegant pen and sophisticated presentation box, it's a refined choice for graduation ceremonies, academic awards, student recognition, and institutional gifting.

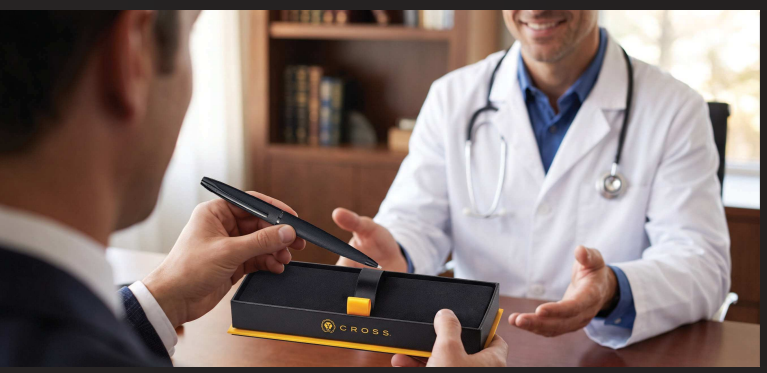

GIFTS THAT IMPRESS

Elevate professional relationships with a premium Cross pen gift set, thoughtfully presented in an elegant signature box. A sophisticated choice for executive gifting, employee recognition, client appreciation, and corporate milestones—where every detail speaks of style and prestige.





Black PVD
Engraved
WICR 5395

Black PVD
Engraved
WICR 5396

ON REQUEST



Slated Grey
Engraved

Translucent
Blue

Translucent
Cobalt Blue
Engraved

Obsidian Black

23KT Gold

Peerless™ is for those who demand sophistication and substance, transforming every writing moment into a statement of elegance.

WIDE PROFILE & DESIGN
that are unmistakably Cross.

SIDE CAP PANEL
ideal for custom branding.

LUXURIOUS FINISHES
special patterns & precious metals.

BOLD AND WEIGHTED
giving a striking feel.

PREMIUM TOUCH
packed in a luxury gift box.

GUARANTEED LIFETIME
mechanical warranty.





CLASSIC CENTURY®- WICR 5388 ◑ Gold/Chrome
WICR 5286 ◐ Black/Chrome

- Official Presidential Pen
- Classic Cross design with timeless appeal
- Slim and elegant lines
- Instantly recognizable as a Cross pen

Branding Options : Laser Engraving, UV Printing
Product Size : 13.4 x ø0.7 cm (Pen), 18.4 x 10.2 x 6 cm (Box)
Packing Details : 40.0 x 47.0 x 35.0 cm; 40 pcs/carton; gw/nw: 16.10 kg/carton







BAILEY™ - WICR 5387 Chrome/Gold | WICR 5370 Chrome/Gold

- Designed with attention to detail for a refined look
- Traditional, well-balanced design for comfortable writing
- Distinctive cap-over-barrel styling
- Sleek, modern clip adds a contemporary touch
- Multi-grooved center ring with deep-cut patterned engraving
- Exudes a distinct, noticeable style

Branding Options : Laser Engraving, UV Printing
Product Size : 13.9 x ø1.3 cm (Pen), 18.4 x 10.2 x 6 cm (Box)
Packing Details : 40.0 x 47.0 x 35.0 cm; 40 pcs/carton; gw/nw: 16.90 kg/carton







WICR 5391 (Blue ink) - Machine Turned Diamond Pattern

WICR 5288 (Black ink)

WICR 5371 (Blue ink)

ATX®- WICR 5371 ◐ Black/Chrome | WICR 5288 ● Chrome
WICR 5391 ● Brushed Black

- Modern industrial design with a smart, contemporary look
- Sleek silhouette for a uniquely modern feel
- Ergonomic writing experience with a comfortable grip
- Wide girth balanced by elegantly tapered ends
- Symmetrically weighted for ideal hand feel when writing

Branding Options : Laser Engraving, UV Printing, Silkscreen Printing
Product Size : 14.1 x ø1.2 cm (Pen), 17 x 6.5 x 4.5 cm (Box)
Packing Details : 44.0 x 39.0 x 31.5 cm; 72 pcs/carton; gw/nw: 11.60 kg/carton





WICR 5374 (Blue ink)



WICR 5390 (Blue ink)



CLICK ™ - WICR 5374 ● Chrome | WICR 5390 ● Black

- Iconic Cross silhouette with a modern update
- Quick, retractable click mechanism — no twist needed
- Smooth lines and slim grip of Classic Century
- First-ever click mechanism introduced by Cross
- Stylish colors paired with best-selling finishes
- Designed for easy, everyday expression

Branding Options : Laser Engraving, UV Printing
Product Size : 13.7 x ø0.8 cm (Pen), 17 x 6.5 x 4.5 cm (Box)
Packing Details : 44.0 x 42.0 x 31.0 cm; 72 pcs/carton; gw/nw: 10.90 kg/carton

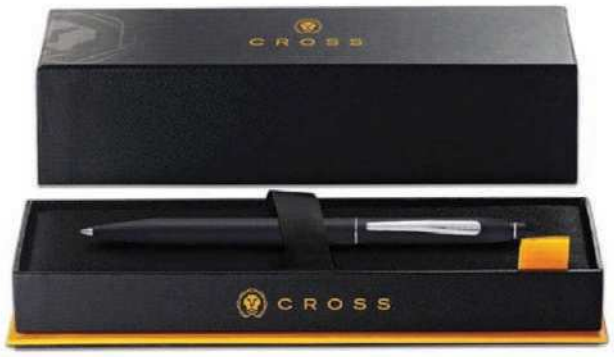









CALAIS - WICR 5392 ◑ Satin/Chrome | WICR 5394 ● Chrome/Chrome
WICR 5303 ◐ Black/Chrome | WICR 5373 ◐ Blue/Chrome
WICR 5292 ◑ Chrome/Black | WICR 5308 ◑ Chrome/Black
WICR 5389 ◐ Blue/Chrome | WICR 5291 ◑ Black/Chrome
WICR 5372 ◑ Black/Chrome

- Everyday favorite with stylish, modern appeal
- Tapered silhouette inspired by Art Deco design
- Authoritative feel in hand for confident writing
- Wide selection of fine finishes — from classic to contemporary
- Adds a luxurious touch to everyday writing

Branding Options : Laser Engraving, UV Printing
Product Size : 13.7 x ø1.2 cm (Pen), 18.4 x 10.2 x 6 cm (Premium Box), 17 X 6.5 X 4.5 cm (Box)
Packing Details : 44.0 x 39.0 x 31.5 cm; 72 pcs/carton; gw/nw: 12.60 kg/carton









BALLPOINT PEN

WIDE GRIP

LIFETIME WARRANTY

ENGRAVABLE

COVENTRY - WICR 5304 Chrome/Gold | WICR 5376 Black/Chrome
WICR 5377 Blue/Chrome | WICR 5393 Chrome/Chrome

- Strong profile and elegant design
- Rich sheen for a premium look
- Polished, contrasting appointments for added style
- A stylish writing instrument suitable for daily use

Branding Options : Laser Engraving, UV Printing
Product Size : 14.3 x ø1.2 cm (Pen), 17 X 6.5 X 4.5 cm (Box)
Packing Details : 44.0 x 39.0 x 31.5 cm; 72 pcs/carton; gw/nw: 11.80 kg/carton

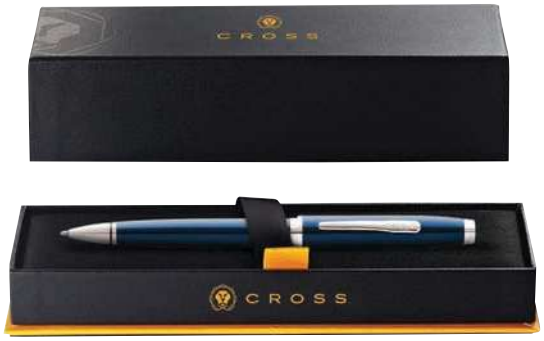





BAILEY LIGHT™ - WICR 5281 Black/Chrome | WICR 5302 Black/Chrome
WICR 5284 Black/Gold| WICR 5301 Black/Gold

- Crafted to exacting standards for dependable performance
- Made from lightweight glossy resin for a more comfortable feel
- Ideal for everyday journaling and note-taking
- Quality-crafted with statement-making appeal
- Black and blue ink options

Branding Options : UV Printing
Product Size : 13.7 x ø1.3 cm
Packing Details : 38.0 x 36.5 x 29.5 cm; 100 pcs/carton; gw/nw: 8.80 kg/carton





CROSS® LEATHER SINGLE PEN CASE

● LACR 2037 ● LACR 2038

PREMIUM GENUINE LEATHER
uses a refined, long-lasting saffiano leather.

IDEAL CORPORATE GIFT
thoughtful, practical gift for pen enthusiasts.

MATCHES ANY CROSS PEN
fits all of your favorite Cross pen.

PROFESSIONAL LOOK
elegant design for the modern professional.

TIMELESS DESIGN
a stylish accessory for professionals and creatives alike.





CROSS® LEATHER ZIP UP PEN CASE

● LACR 2012 ● LACR 2013

PREMIUM GENUINE LEATHER
uses a refined, long-lasting saffiano leather.

ZIP UP DESIGN
ensures your pens stay in place.

EASY-TO-CARRY
fits easily in bags and briefcases.

HOLDS UP TO 3 PENS
keeps your favorite writing instruments secure &organized.





CROSS® MAGNETIC FLAP PEN CASE

● LACR 2047

PREMIUM GENUINE LEATHER
uses a refined, long-lasting saffiano leather.

SECURE PROTECTION
shields pens from scratches and dust.

PROFESSIONAL LOOK
Minimalist design elevates your workspace

VERSATILE PEN STORAGE
Perfect match for any of your Cross pens.

CRAFTED TO LAST
Made with durable materials for long-term use and style.


CROSS
EST 1950 USA



CROSS®
A5 FOLIO ORGANIZER WITH RING BINDER

● NBCR 5419 ● NBCR 5420

A refined everyday companion for keeping notes, documents, and plans neatly organized. Crafted from premium materials with a modern, elegant design, it brings together practicality and sophistication for a polished, organized experience.

THOUGHTFULLY CRAFTED
for effortless organization with 200 premium ivory pages

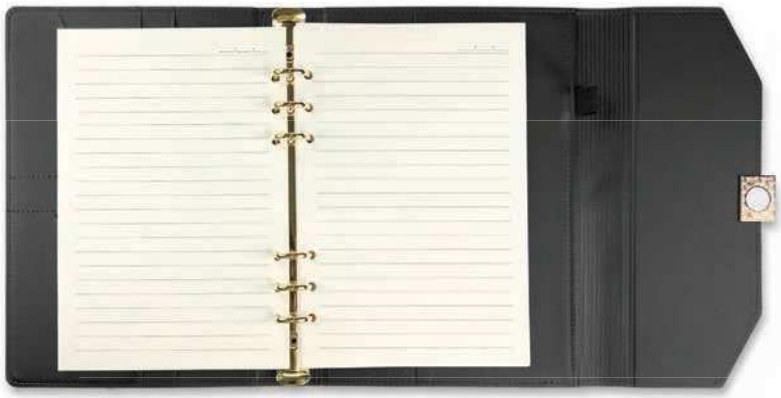



Monthly Highlights Planner



Travel / Journey Page



Measurement Paper



Ruled Pages with Date placeholder



To-Do List with Checkboxes



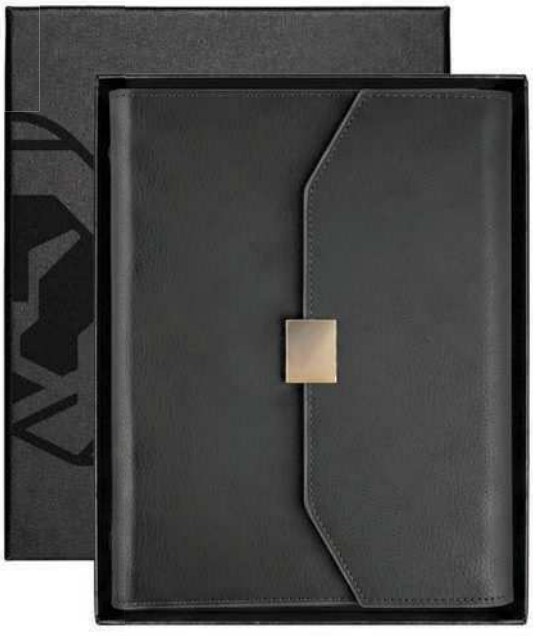

CROSS JOURNALS

Every note-taker and list-maker understands the importance of a great journal and the pairing of a perfect pen.
The details define the experience.

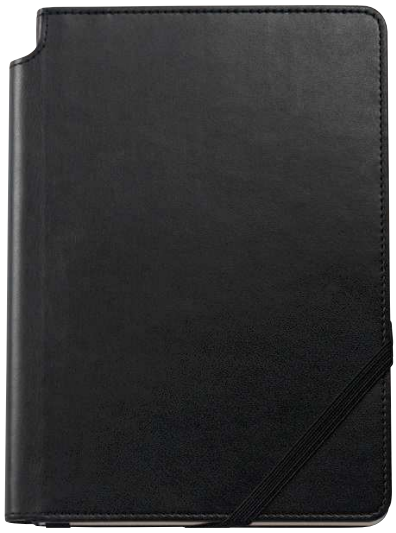

Black

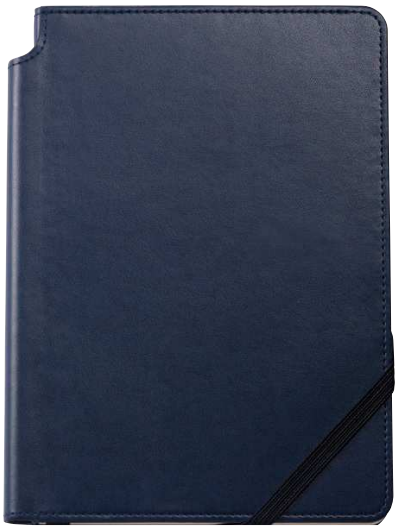

Navy



White



Back side

Pen Storage Slot

Medium-sized journal featuring a high-quality **crimson leatherette finish.**

In this simple, yet elegant design, these new journals let you **carry and display your Cross pen with style.**

CROSS JOURNALS - NBCR 5354 ● Black | NBCR 5355 ● Navy
NBCR 5356 ○ White

- High-quality leatherette cover
- 160 lined, perforated, acid-free pages with 100gsm paper for longevity
- Unique pen storage slot (pen not included); unique point of difference allowing consumers to conveniently store and showcase their Cross pen
- Uniquely designed angled elastic closure & ribbon page marker within and an interior pocket

Branding Options : Debossing, UV Printing
Product Size : 21 X 15 cm

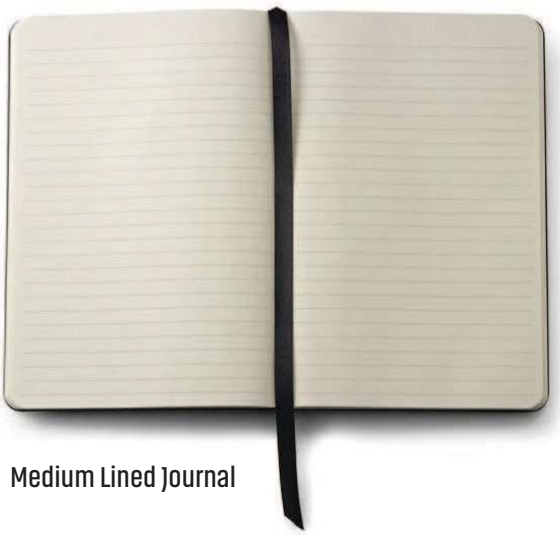

Medium Lined Journal



PREFER A PRE-MADE SET?

PERSONALIZE IT YOUR WAY.

A well-crafted pen and journal are even better together, helping busy team members stay focused and productive.

Ideal for organizing schedules, notes, rough drafts, goals and fresh ideas for the year ahead.





GIFT BOX CODE: PBCR 5357
(PEN & NOTEBOOK ARE SOLD SEPARATELY)

Choose one (1) Cross journal and pair it up with any of our ready stock Cross pens!







CROSS
EST 1846 USA

THE NOTEBOOK OF PRESTIGE.

Paired with your everyday essentials.



Navy Blue



Black



Mocha



Compact A5 notebook— perfect size for taking notes on the go.

212 lined pages featuring smooth, high-quality paper

180° lay-flat

Back pocket

Lined pages



Each notebook comes beautifully presented in an elegant Cross gift box, **making it a perfect choice for gifting.**

CROSS® HARDCOVER A5 NOTEBOOK WITH BOX

- NBCR 5343
- NBCR 5353
- NBCR 5366

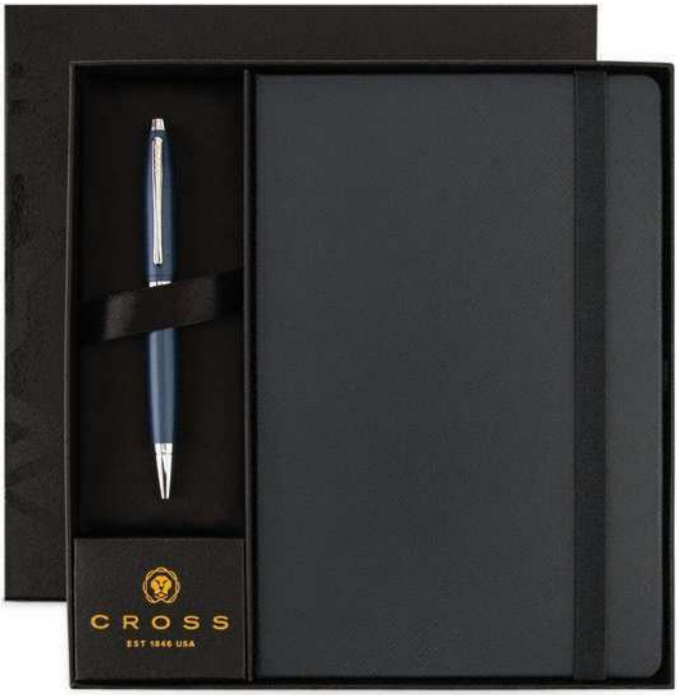

Navy Blue

CROSS® HARDCOVER A5 NOTEBOOK + PEN IN A BOX

● GSCR 6563 ● GSCR 6566 ● GSCR 6565

This elegant pen and notebook gift set is a timeless token of recognition, designed to celebrate achievements and be cherished for a lifetime.

CHOOSE ANY CROSS PEN

to pair with your Cross set of choice!



and more!



Black



Mocha



WRITE IN A WHOLE NEW LIGHT.

CROSS
EST 1846 USA

CROSS® HARDCOVER A5 NOTEBOOK + PEN + LEATHER CARD HOLDER IN A BOX

● GSCR 7671 ● GSCR 7672 ● GSCR 7673

Choose among our range
of signature Cross pens.



Mocha



FRONT



BACK



Navy Blue



Black

WRITE IN A WHOLE NEW LIGHT.

CROSS
EST 1846 USA

CROSS® HARDCOVER A5 NOTEBOOK + PEN + BI-FOLD WALLET
IN A BOX



Choose among our range of signature Cross pens.

GENUINE LEATHER

TWO (2) OPTIONS:

WALLET WITH 8 CARD SLOTS

● GSCR 7671 ● GSCR 7672



8 card slots

WALLET WITH 4 CARD SLOTS + COIN POCKET

● GSCR 7673 ● GSCR 7674



coin pocket



Black



Navy Blue


CROSS
EST 1846 USA



GSCR 9639

CROSS® PREMIUM PEN & GENUINE LEATHER ACCESSORY GIFT SETS

These sophisticated gift sets pair a premium CROSS® pen with a genuine cross leather accessory, creating an elegant and timeless gifting experience. For added personalization, you can also mix and match CROSS® pens and leather accessories to create a bespoke gift set tailored to your needs.

CHOOSE ANY CROSS® PEN

to pair with your preferred genuine leather accessory.



GSCR 9640



GSCR 9641



GSCR 9642



GBCR 2053



OUR DESIGN CAPABILITIES **COVER ALL CUSTOMERS NEEDS.**



Signature engraved



Laser engraved



Deep cut engraved



Drag engraved


Emblem



Custom imprinted

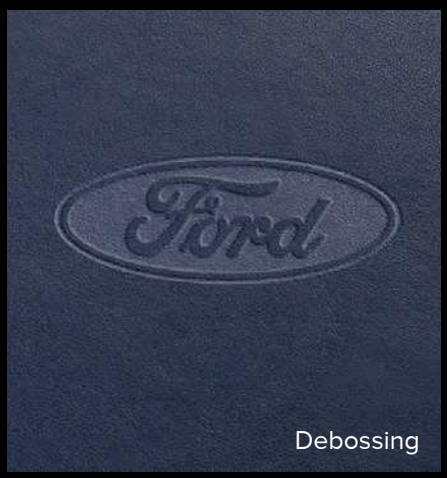

Debossing





Custom imprinted

CUSTOM | UNIQUE | PERSONALIZED

CROSS

EST 1846 USA

GENUINE LEATHER

SIGNATURE BAGS AND SMALL LEATHER GOODS

COLLECTION



Crafted for Prestige. Designed for Everyday.

TIMELESS STYLE



Crafted with premium materials and timeless style, this backpack combines practical functionality with elegant design, keeping your essentials organized wherever you go.





Adjustable, padded
strap for support



Elastic backstrap
to slip onto your luggage

CROSS® LUXURY LEATHER **BACKPACK**

● BPCR 2229 ● BPCR 2230

A premium genuine leather backpack crafted for timeless style and everyday sophistication.

MADE OF GENUINE LEATHER
Built from real leather to withstand daily use.

SPACIOUS COMPARTMENTS
Ample space to keep your essentials organized.

TIMELESS DESIGN
A look that lasts season after season.

REFINED CRAFTSMANSHIP
Expertly crafted with attention to detail.

CLASSIC ELEGANCE



Elevate your professional style with a briefcase that reflects impeccable taste and enduring quality.





Detachable
shoulder strap



Minimal design
for daily use

CROSS® LUXURY LEATHER **BRIEFCASE**

● MBCR 2231 ● MBCR 2232

Luxury, precision, and style—reimagined in a briefcase that defines your professional presence.

MADE OF GENUINE LEATHER
Built from real leather to withstand daily use.

CLASSIC SILHOUETTE
A profile that defines sophistication.

LIGHTWEIGHT YET STURDY
Light in weight, strong in construction.

PREMIUM ACCENTS
Featuring refined details and high-quality hardware.

TRAVEL IN STYLE



Where sophisticated design meets everyday versatility - crafted to accompany you on every journey, combining refined elegance, thoughtful functionality, and timeless style.





Comes with a detachable strap for versatile carrying options, letting you switch effortlessly between hand-held and shoulder wear.



Spacious opening for effortless packing



Refined back design combining style & comfort

CROSS® HAMILTON TRAVEL **DUFFEL BAG**

● DBCR 2226

Crafted for discerning travelers, combining elegance, durability, and smart organization.

MADE OF PU LEATHER + FABRIC
For a lasting quality and timeless appeal.

LIGHTWEIGHT DESIGN
Lets your carry your things with ease.

SOFT-TOUCH HANDLES
Ergonomic handles for all-day comfort.

VERSATILE FOR TRAVEL / DAILY USE
Effortless transitions from daily use to travel.

DESIGNED FOR SUCCESS



A masterclass in elegance and utility—this premium briefcase ensures your essentials are carried in style, without compromising on durability or sophistication.





Refined closures that combine **strength and sophistication** for ultimate peace of mind.





CROSS® HAMILTON 15.6" **BRIEFCASE**

● MBCR 2227

This briefcase is more than a bag; it's a statement of professional confidence.

MADE OF PU LEATHER + FABRIC
For a lasting quality and timeless appeal.

SECURE & RELIABLE
Protects your valuables with sturdy closures.

COMFORT ON THE MOVE
Ergonomic handles and adjustable shoulder strap.

ALL-DAY USE
Perfect for office, travel, and business engagements.



ELEVATE YOUR ESSENTIALS



Perfect for business trips, weekend getaways, or gym use!







Generous space
for travel essentials



Travel-ready
and easy to carry

CROSS® HAMILTON WASH BAG **ORGANIZER**

● HPCR 2228

Upgrade your travel game! Keeps your essentials organized so you can arrive ready for anything.

MADE OF PU LEATHER + FABRIC
For a lasting quality and timeless appeal.

CRAFTED TO LAST
Premium materials with a refined finish.

EASY TO FIT INTO LUGGAGE
Compact size and 100% luggage-friendly.

EFFORTLESS ACCESS
Designed for quick packing and unpacking.

Travel smart, travel in style—your essentials organized in a sleek, premium wash bag designed for the modern professional.





Ideal for Business Trips, Weekend Escapes & Gym Days.





Generous space
for travel essentials



Travel-ready
and easy to carry



CROSS® HAMILTON ESSENTIALS **POUCH**

● HPCR 2241

Organized for Every Journey
Smart, sophisticated storage designed for professionals on the move.

MADE OF PU LEATHER + POLYESTER
For a lasting quality and timeless appeal.

CRAFTED TO LAST
Premium materials with a refined finish.

SMART STORAGE. SOPHISTICATED STYLE.
Dual Main Compartments – Spacious & organized

EFFORTLESSLY PORTABLE
Carry Loop — Designed for convenient, confident handling.













Smartly Folded Cash Storage



CROSS®
RFID PROTECTED **CARDHOLDER WALLET**

● LACR 2053 ● LACR 2054

● LACR 2055

A premium everyday essential that reflects your sense of style. Designed for those who appreciate refined elegance and effortless functionality, it keeps your cards safe and organized while adding a sophisticated touch to your everyday life.

SECURITY, EFFORTLESSLY
RFID protection helps keep your cards secure.

INSTANT CARD ACCESS
Easily eject your cards with a simple press for quick and convenient access.

SMART STORAGE
Holds up to 5 cards in the main cardholder, with 2 additional card slots and a dedicated section for cash.







4 credit card slots

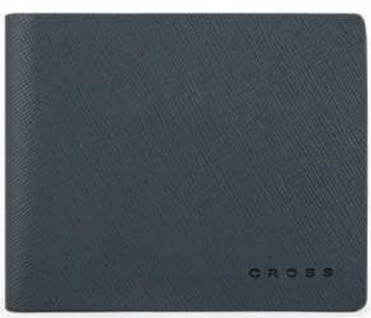



CROSS® BI-FOLD 4CC WALLET WITH COIN POCKET

● LACR 2002 ● LACR 2003

A compact bi-fold designed for life on the go—keep your coins, cards, and cash effortlessly organized.

PREMIUM GENUINE LEATHER
uses a refined, long-lasting saffiano leather.

DEDICATED COIN POCKET
keep your loose change secure and organized.

CLEAN, FUNCTIONAL LINES
understated style for everyday carry.

COMES WITH 4 CREDIT CARD SLOTS
fits all your essentials cards and IDs.

CROSS® BI-FOLD 8CC SLIM WALLET

● LACR 2000 ● LACR 2001

Compact yet capable—your essential companion for carrying cash and cards with ease wherever you go.

PREMIUM GENUINE LEATHER
uses a refined, long-lasting saffiano leather.

SIMPLICITY AT ITS FINEST
perfect for those who value minimalism & function.

LUXURY AND FUNCTION
combines style with everyday utility.

COMES WITH 8 CREDIT CARD SLOTS
fits all your essentials cards and IDs.



8 credit card slots









Bi-fold wallet with 8 credit card slots

CROSS® CLASSIC FOLD 8CC WALLET

● LACR 2041 ● LACR 2042

A sleek, classic wallet design that offers everyday organization and effortless style for your daily whereabouts.

PREMIUM GENUINE LEATHER
uses refined pebble grain texture.

COMES WITH 8 CREDIT CARD SLOTS
fits all your essentials cards and IDs.

STYLE AND FUNCTIONALITY
perfect for the modern lifestyle.

EFFORTLESS DAILY USE
with its smartly designed layout.

CROSS® CLASSIC FOLD 6CC WALLET WITH DETACHABLE CARD HOLDER

● LACR 2039 ● LACR 2040

Stay organized on your terms. Carry what you need with this wallet that keeps everything neatly in place.

PREMIUM GENUINE LEATHER
uses refined pebble grain texture.

2-IN-1 VERSATILITY
use as a classic wallet & slim card holder.

ZIPPED COIN POCKET
secure inside zip-up pocket for coins.

COMES WITH 6 CREDIT CARD SLOTS
fits all your essentials cards and IDs.



Bi-fold wallet with 6 credit card slots and a zip-up coin pocket







Crafted with 8 credit card slots, offering ample space to carry all your essentials in one sleek wallet.



Exterior is made with soft-grain leather. Interior is made of premium saffiano.



Presented in an elegant Cross gift box, adding a refined finishing touch that makes it ideal for gifting.

CROSS® SOFT GRAIN TWO-TONE 8CC WALLET

● LACR 2020 ● LACR 2021

Elevate your everyday carry with this two-tone soft-grain wallet—compact, stylish & built for the modern professional.

PREMIUM GENUINE LEATHER
uses high quality, smooth soft grain leather.

COMES WITH 8 CREDIT CARD SLOTS
fits all your essentials cards and IDs.

SLEEK TWO-TONE DESIGN
adds a bit of fun with its two-color design.

FUNCTIONAL INTERIOR
with easy-access card & cash pockets.



Exterior is made of smooth, **soft grain leather.**

Interior is made of **premium saffiano leather.**

CROSS® SOFT GRAIN 12CC LONG WALLET

● LACR 2014

Designed for those who value both style and function, combining a refined look with generous storage for cards, cash, and more.

PREMIUM GENUINE LEATHER
uses high quality, smooth soft grain leather.

COMES WITH 12 CREDIT CARD SLOTS
fits all your essentials cards and IDs.

SLEEK LONG SILHOUETTE
exudes with timeless sophistication.

SLIM + PRACTICAL PROFILE
fits neatly in hand or bag.

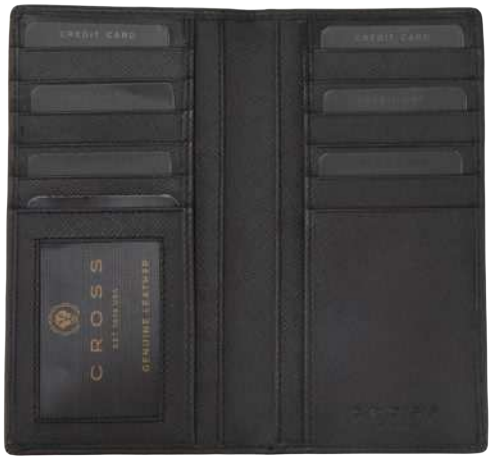

Classic long wallet with 12 credit card slots.

CROSS® SOFT GRAIN 9CC PASSPORT WALLET

● LACR 2024 ● LACR 2025

Made for the modern explorer, it's the perfect style with smart organization, ready to accompany you on every journey.

PREMIUM GENUINE LEATHER
uses high quality, smooth soft grain leather.

COMES WITH 9 CREDIT CARD SLOTS
fits all your essentials cards and IDs.

100% TRAVEL-FRIENDLY
keeps all your travel essentials in one place.

DURABLE DESIGN
made to withstand every travel journey.



Exterior is made of **soft grain leather.**
Interior is made of **pebble grain leather.**



Comes with 9 credit card slots.

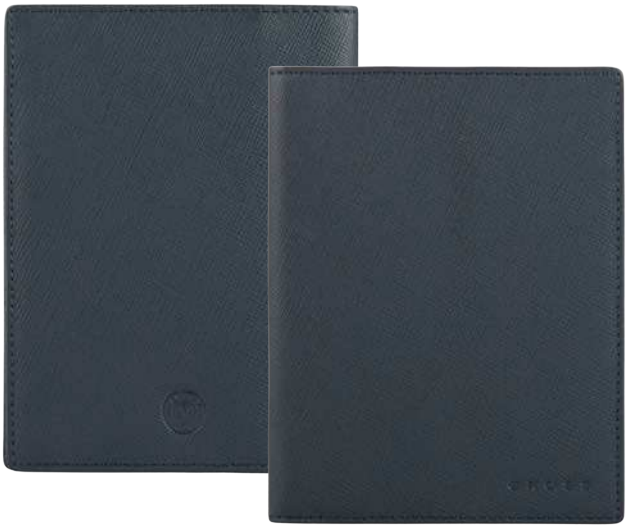

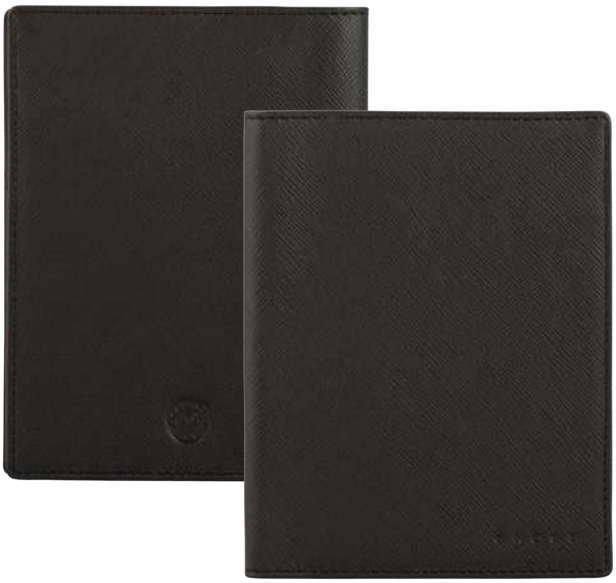



Designed with 4 credit card slots, this passport holder keeps your IDs and travel cards secure and accessible.

CROSS® PASSPORT HOLDER 4CC WALLET

● LACR 2007 ● LACR 2008

A timeless travel essential—crafted in leather to bring elegance and confidence to every journey.

PREMIUM GENUINE LEATHER
uses a refined, long-lasting saffiano leather.

COMES WITH 4 CREDIT CARD SLOTS
dedicated slots for passport, IDs, essentials.

DURABLE & RELIABLE
100% withstands the rigors of travel.

HANDY TRAVEL COMPANION
combines luxury, practicality, and peace of mind.



Compact and lightweight design, perfect for effortless travel.



CROSS® SAFFIANO 6CC CARD HOLDER

● LACR 2004 ● LACR 2005

● LACR 2006

Stay organized on the go with a compact wallet designed for your cards and essentials.

PREMIUM GENUINE LEATHER
uses a refined, long-lasting saffiano leather.

100% LIGHTWEIGHT
perfect for on-the-go lifestyles.

COMES WITH 6 CREDIT CARD SLOTS
dedicated slots for passport, IDs, essentials.

MODERN DAY ESSENTIAL
ideal for work, travel, or casual outings.

Built with 6 credit card slots, this cardholder wallet keeps your essentials organized without the bulk.





CROSS® PEBBLE LEATHER 6CC CARD HOLDER

● LACR 2043 ● LACR 2044

Compact and stylish, this pebble leather cardholder lets you carry your cards with ease and elegance.

PREMIUM GENUINE LEATHER
uses refined pebble grain texture.

COMES WITH 6 CREDIT CARD SLOTS
fits all your essentials cards and IDs.

TIMELESS STYLE
that compliments every look.

EVERYDAY COMPANION
ideal for daily use, business, or travel



Organized card storage in a compact, minimalist profile with 6 credit card slots.





3 credit
card slots

CROSS® BUSINESS & CREDIT CARD CASE

● LACR 2022 ● LACR 2023

Maximize your everyday carry with this bi-fold card holder, designed to keep all your essentials secure and accessible.

PREMIUM GENUINE LEATHER
uses high quality, smooth soft grain leather.

COMES WITH 3 CREDIT CARD SLOTS
dedicated slots for passport, IDs, essentials.

SLIM, POCKET-FRIENDLY
no extra bulk.

HIGHLY DURABLE
ideal for everyday use.

CROSS® TRI-FOLD 6CC CARD HOLDER

● LACR 2029

Organized, compact, and crafted in soft-grain leather, this trifold card holder is your new everyday bestfriend.

PREMIUM GENUINE LEATHER
uses high quality, smooth soft grain leather.

COMES WITH 6 CREDIT CARD SLOTS
dedicated slots for passport, IDs, essentials.

SEPARATE COMPARTMENTS
each of your cards securely in tact.

LUXURY AND FUNCTIONALITY
your new companion for everyday errands.





Comes with a secure zip up coin pocket.



6 credit card slots and a secure cash compartment



6 credit
card slots





CROSS® LADIES' 6CC CARD HOLDER WALLET

● LACR 2045 ● LACR 2046

Compact yet chic, this cardholder keeps your essentials organized while complementing your everyday style.

PREMIUM GENUINE LEATHER
uses refined pebble grain texture.

COMES WITH 6 CREDIT CARD SLOTS
dedicated slots for passport, IDs, essentials.

ZIP UP POCKET
zipped up to keep your coins and cards secure.

STYLISH DESIGN
tailored for a feminine touch.

CROSS® LUGGAGE TAG HOLDER

● LACR 2009 ● LACR 2010
● LACR 2011

Turn a small detail into a bold statement—showcase your style from check-in to destination.

PREMIUM GENUINE LEATHER
uses a refined, long-lasting saffiano leather.

EASY IDENTIFICATION
you can personalize to ensure your luggage stands out.

100% ADJUSTABLE
fits any bag or luggage strap comfortably.

SIGNATURE ACCESSORY
a small detail that makes a big impression.



Navy Blue



Mocha



Black



CROSS® MAGNETIC PHONE CARD HOLDER

● LACR 2030 ● LACR 2031

A sleek fusion of premium leather and magnetic convenience—keep your essentials stylishly within reach.

PREMIUM GENUINE LEATHER
refined style that only gets better with age.

MAGNETIC PHONE COMPATIBLE
snaps securely to your phones with built-in magnets.

SLIM & SLEEK DESIGN
keeps your essentials close without adding bulk.

SECURE & RELIABLE GRIP
ensures your cards stay in place wherever you go.

CROSS® MAGNETIC BI-FOLD CARD HOLDER

● ITCR 1270 ● ITCR 1322

● ITCR 1323

Slim in form yet rich in detail, this magnetic bi-fold card holder offers everyday convenience with a timeless touch of sophistication.

PREMIUM QUALITY LEATHER
refined style that only gets better with age.

BI-FOLD FUNCTIONALITY
slim wallet design with extra space.

MINIMALIST & FUNCTIONAL
replaces bulky wallets with a sleek one.

DESIGNED FOR MODERN LIVING
the perfect blend of luxury, function, and innovation.





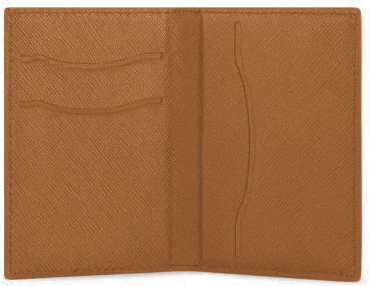



Packed in a gift box

ALL-IN-ONE OFFICE ESSENTIALS GIFT SET

This is a proudly **carbon neutral product**, achieved through a combination of sustainable materials and offsetting remaining emissions **by supporting renewable energy projects of ClimatePartner.**



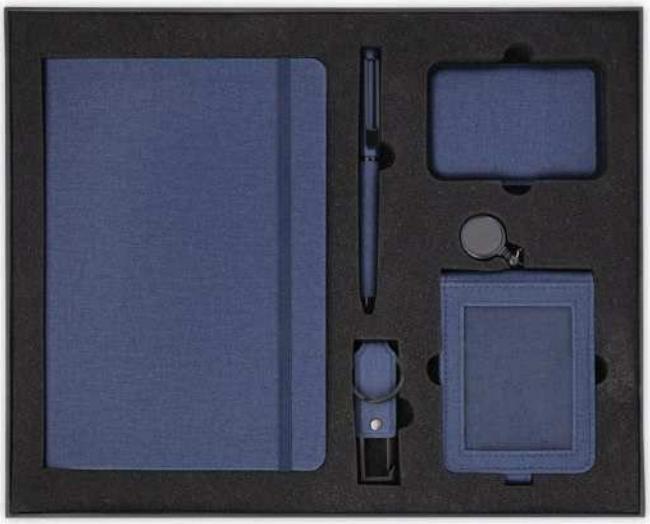





ID Card Holder



Magnetic Card Holder



96 sheets/80gsm A5 Notebook



Keychain



Pen

ALMADA - GSSN 9607 ● Black | GSSN 9608 ● Navy Blue GSSN 9609 ● Green

- This gift set reduced carbon emissions by 3.1% compared to a traditional gift set
- The remaining 2.21kgCO2e is offset by supporting renewable energy projects by ClimatePartner
- Color-themed gift set perfect for special occasions
- Great option for onboarding new employees

Branding Options : Laser Engraving, Digital (UV) Print, Silkscreen Printing
Product Size : (Pen) 13.8 x 1.1 cm; (Card Holder) 6.5 x 9.5 cm; (ID Holder) 10.5 x 8 cm (Notebook) 14.5 x 21.1 x 1.5 cm; (USB) 7.5 cm; (Box Size) 32.5 x 26 x 2.7 cm
Packing Details : 54 x 30 x 34.5 cm; 20 sets / carton; GW- 18 kgs

ALL-IN-ONE OFFICE ESSENTIALS GIFT SET

This is a proudly **carbon neutral product**, achieved through a combination of sustainable materials and offsetting remaining emissions **by supporting renewable energy projects of ClimatePartner.**







Notebook positioned on the upper layer above the accessories.



Magnetic Card Holder



ID Card Holder



Pen



Stainless Steel Bottle



96 sheets/80gsm A5 Notebook

AVEIRO - GSSN 9610 ● Black | GSSN 9611 ● Navy Blue

- This gift set reduced carbon emissions by 1.2% compared to a traditional gift set
- The remaining 5.60kgC02e is offset by supporting renewable energy projects by ClimatePartner
- Sustainable materials to reduce single-use waste
- Great option for onboarding new employees, events or clients

Branding Options : Laser Engraving, Digital (UV) Print, Silkscreen Printing
Product Size : (Pen) 13.8 x 1.1 cm; (Card Holder) 6.5 x 9.5 cm; (ID Holder) 10.5 x 8 cm (Notebook) 14.5 x 21.1 x 1.5 cm; (Bottle) 8 x 25 cm; (Box) 27 x 27 x 8.8 cm
Packing Details : 45.5 x 29 x 29 cm; 10 sets / carton; GW- 16 kgs





DID YOU KNOW ?
This gift set reduced 37% carbon emission compared to a traditional gift set. The balance 1.23 kgC02e have been offset through ClimatePartner, hence giving it 0.00 kgC02e footprint.

LENZEN - GSSN 9542 ● Black | GSSN 9543 ● Grey
GSSN 9544 ● Navy Blue | GSSN 9557 ● Green

- GRS-certified recycled PU gift set
- Includes A5 refillable notebook, pen & 32GB USB
- Elegant design, sustainable materials
- 37% less carbon vs. traditional sets
- 1.23 $kgCO_2e$ offset via ClimatePartner
- Net-zero carbon footprint

Branding Options : (Notebook & Keychain) Silkscreen Printing, UV Printing (Pen) UV Printing, Laser Engraving
Product Size : (Box) 25.7 x 22.6 cm (Pen) 13.9 x Ø1 cm (Notebook) 15.5 x 22.4 cm (Keychain) 9.7 x 2 cm





VARDIM - GSSN 9539 ● Black | GSSN 9540 ● Grey
GSSN 9541 ● Navy Blue | GSSN 9558 ● Green

- GRS-certified recycled PU gift set
- Includes A5 refillable notebook and pen
- Fully carbon neutral gift set
- 36% lower carbon emissions
- 1.25 $kgCO_2e$ offset via ClimatePartner

Branding Options : Silkscreen Printing, UV Printing, Laser Engraving
Product Size : 21 x 25.2 cm (Box), 13.9 x Ø1 cm (Pen)
15.5 x 22.4 cm (Notebook)



Global Recycled Standard

A CARBON NEUTRAL PRODUCT 0.00 $kgCO_2e$ TOTAL CARBON EMISSIONS



TESSIN - GSSN 9545 ● Black | GSSN 9546 ● Grey
GSSN 9547 ● Navy Blue

- GRS-certified recycled PU gift set
- Includes A5 refillable notebook, Pen and matching cardholder
- Fully carbon neutral set
- 29% lower carbon emissions
- 1.76 $kgCO_2e$ offset via ClimatePartner

Branding Options : Silkscreen Printing, UV Printing, Laser Engraving
Product Size : 25 x 25 cm (Box), 13.9 x Ø1 cm (Pen)
15.5 x 22.4 cm (Notebook), 6.3 x 10 cm (RFID Card Wallet)











ARGAKI - GSSN 101 ● Black

- Insulated Canteen Stainless Steel water bottle with easy grip and flat sides- Keeps cold for 12hrs & hot for 8hrs
- A5 Thermo PU notebook with 216 Pages & Legendary Flair
- Ballpoint Pen With German Dokumental® Ink

Branding Options : Silkscreen Printing, UV Printing, Embossing/Debossing, Foiling (Notebook) Silkscreen Printing, UV Printing, Laser Engraving (Pen & Bottle))
Product Size : 28 X 25.5 X 9 cm
Packing Details : 66.5 X 55.5 X 29 cms ; 16 pcs /carton ; gw /nw : 16.3 kg /carton











Elevate Every Day - A seamless blend of sophistication and function, this premium set pairs a sleek PU notebook, a refined aluminium twist-action pen, and a 530ml double-wall stainless steel tumbler. Finished with gun grey metal accents, each piece reflects understated luxury—perfect for work, travel, or gifting with style.







Foldable Phone Stand



GIESSEN - GSHL 9595 ● Black | GSHL 9596 ● Blue | GSHL 9597 ● Dark Grey

- PU hard cover notebook with one gun grey metal plate on cover
- Features 80 sheets of smooth 70gsm inner paper
- Twist action aluminium ball pen (blue ink), matte barrel, gun grey clip and gun grey metal plate on upper barrel
- 530ml double wall stainless steel mug with black PP lid, gun grey metal plate on lid, protective sleeve on shiny gun grey mug body.

Branding Options : UV Printing, Laser Engraving, Silkscreen Printing
Product Size : (Notebook) 21 X 14.5 cm (Tumbler) 18 X 8.8 cm (Pen) 14 X 1.2 cm (Box) 32 X 24.5 X 11 cm
Packing Details : 58 X 52 X 34 cm; 10 set /carton; gw: 15.5 kg / carton









Ruled notebook



FIRENZE - GSGL 9621 ● Black | GSGL 9622 ● Navy

- Premium 4-piece gift set in a unique luxury gift box
- Includes a metal pen, key chain, notebook, and water bottle
- 500ml vacuum insulated bottle with soft-touch coating
- A5 PU leather notebook with 240 pages of 80gsm paper
- Premium metal pen with smooth blue ink writing

Branding Options : Digital (UV) Print, Silkscreen Printing
Laser Engraving (Pen, Water Bottle , Keychain)
Product Size : 27.5 x 22 x 10.5 cm (Box) 7.3 x 22 cm (Bottle) 1.1 x 13.7 cm (Pen)
21.5 x 14.5 x 1.7 cm (Notebook) 10 x 3.5 x 0.8 cm (Key Chain)
Packing Details : 60.5 x 50 x 32.5 cm; 10 pcs /carton; gw/nw: 13 kgs / carton











ORION - GSGL 9618 ● Black | GSGL 9619 ○ White
GSGL 9620 ● Navy Blue

- Premium 4pc executive gift set - all items are COLOR MATCHED with premium soft touch hand feel.
- Includes 500ml double wall vacuum insulated temperature flask
- Aluminum ballpoint pen with blue ink
- Ruled notebook - 80 sheets / 160 pages with date placeholder
- Keychain with metal plate

Branding Options : Silkscreen Printing, Debossing, UV Printing, Laser Engraving
Product Size : (Box) 27 x 29 x 7.5 cm (Notebook) 21 x 14.5 cm (Bottle) 22.5 x ø 6.5 cm (Pen) 14.2 x 1 cm
Packing Details : 57.5 X 30.5 X 39.5 cm; 10 pcs /carton; gw/nw: 8.5 kgs / carton











2027–2030 CALENDAR PAGES IN FRONT

RULED PAGES WITH DATE PLACEHOLDER

MODA - GSGL 9623 ● Black | GSGL 9624 ● Navy

- Premium 2-piece gift set in a gift-ready box with carry handle
- A5 hardcover ruled notebook with 200 pages of 80gsm paper
- Premium pen with smooth blue ink writing
- Includes 2027–2030 calendar pages in front + date placeholder on each inner page

Branding Options : Digital (UV) Print, Silkscreen Printing, Laser Engraving (Pen)
Product Size : 1.1 x 14 cm (Pen) 21 x 14.7 x 1.3 cm (Notebook) 25 x 18.5 x 4 cm (Box)
Packing Details : 54.5 x 47.0 x 23.5 cm; 20 pcs /carton; gw/nw: 14 kgs / carton













RIPPLE SET - GSGL 9615 ● Black | GSGL 9616 ○ White | GSGL 9617 ● Navy Blue

- Premium Gift Set – Elegant PU Notebook & Pen
- 80 Sheets | 70 GSM Smooth Paper
- Ruled notebook - 80 sheets / 160 pages with date placeholder
- Premium Aluminium Ball Pen with blue ink
- The brushed silver metal plate provides a discrete corporate branding.

Branding Options : Silkscreen Printing, Debossing, UV Printing, Laser Engraving
Product Size : (Box) 23.5 x 19.3 x 1.5 cm (Notebook) 21 x 14.5 cm (Pen) 14.2 x 1 cm
Packing Details : 38 X 33.5 X 24 cm; 50 pcs /carton; gw/nw: 13.5 kgs / carton











REGENT - GSGL 9587 ● Black | GSGL 9588 ● Blue | GSGL 9630 ● Grey
GSGL 9631 ● Tan

- Set of Journal, keychain & Metal Pen gift set in premium gift box
- Journal contains 160 pages of 70gsm paper with magnetic closure
- The set includes a premium notebook for capturing ideas, a stylish pen for smooth writing, and a durable keychain to keep your keys organized.

Branding Options : Silkscreen Printing, UV Printing, Laser Engraving
Product Size : (Notebook) 21 X 14.5 cm (Pen) 14.2 X ø 1 cm (Keychain) 8.3 X 1 cm (Box) 23.7 X 21.7 cm
Packing Details : 50 X 27 X 30 cm; 20 pcs /carton; gw/nw: 12.5/11.5 kg / carton







TULUM - GSSN 9614 ● Black

- Elegant 3pc gift set with premium 2-level magnetic gift box
- Includes A6 RPET Notebook, Aluminum Card holder and brass ballpoint pen with luxury walnut wood accents
- Ruled Notebook - 80 sheets / 160 pages

Branding Options : Silkscreen Printing, UV Printing, Laser Engraving
Product Size : (Notebook) 14.3 X 10.5 X 1.3 cm (Pen) 14 X ø 1 cm
(Card Holder) 9.3 X 5.8 X 0.9 cm (Box) 19.5 X 16 X 4.7 cm
Packing Details : 43.5 X 27 X 35.5 cm; 20 pcs /carton; gw/nw: 10.30 kgs / carton

Elevate your executive branding with a **luxury 3-piece gift set** crafted from **rich walnut wood,** sustainable **RPET fabric, and** sleek **aluminum.**



GiftOlogy





IRTA - GSGL 9551 ● Black

- Set of Passport Holder, Name Card Holder and Pen

Branding Options : (Fabric) Silkscreen Printing, Heat Transfer Printing
(Pen) UV Printing, Laser Engraving
Product Size (Box) : 20 x 18 x 3 cm
Packing Details : 42 X 38 X 33.5 cms; 40 pc/carton; gw/nw : 8.2/7.2 kg /carton



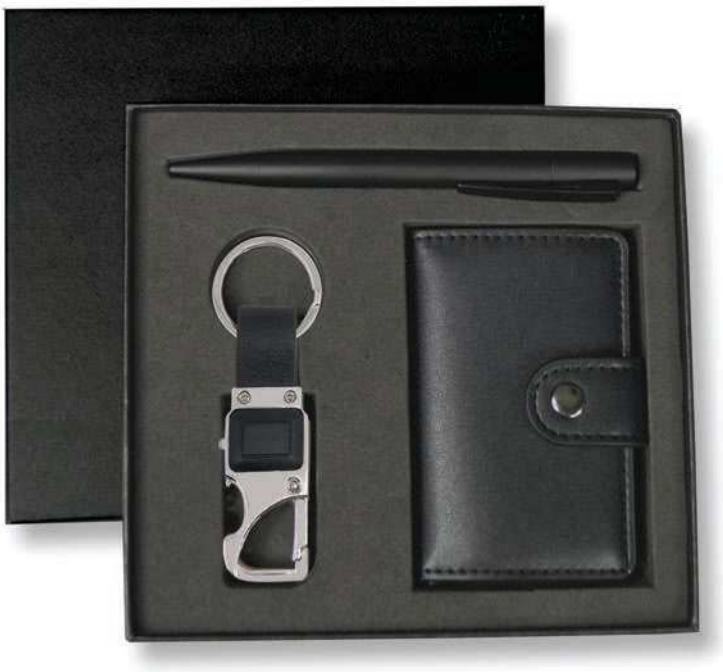

REINE - GSGL 9537 ● Black

- Set of RFID Cardholder, Metal pen & Multi-utility Keyholder with night light & Carabiner

Branding Options : (Card Holder) Debossing, Laser Engraving, Silkscreen Printing
(Pen) Laser Engraving, UV Printing, Silkscreen Printing
(Keyholder) Laser Engraving
Product Size : 16.5 x 15.3 x 2.8 cm
Packing Details :
48.0 x 36.0 x 30.0 cm ; 50 pcs /carton ; gw/nw: 11.65 kg /carton





BIBURY - GSGL 9538 ● Black

- Set of Men's compact bifold wallet, Metal pen & Keyholder with carabiner

Branding Options : (Wallet) Debossing, Laser Engraving
(Pen) Laser Engraving, UV Printing, Silkscreen Printing
(Keyholder) Laser Engraving
Product Size : 18.8 x 14.3 x 2.8 cm
Packing Details :
58.0 x 30.0 x 28.0 cm ; 50 pcs /carton ; gw/nw: 10.30 kg /carton





SILVAN - GSGL 9509 ● Grey | GSGL 9510 ● Black

- Set Of Card Holder, Key Chain and Pen

Branding Options : (Box) Silkscreen Printing, UV Printing
(Card Holder, Key Ring, Pen) Silkscreen Printing,
UV Printing, Laser Engraving
Product Size (Box) : 17.3 x 16.2 x 3.3 cm
Packing Details :
52 x 37.3 x 36.7cms ; 62 sets/carton; gw/nw: 10/11kg/carton





NARVIK - GSSN 9508 ● Black

- RFID card holder wallet, keyholder & a metal pen

Branding Options : (Box) Silkscreen Printing
(Card Holder, Key Ring, Pen) UV Printing, Silkscreen Printing, Laser Engraving
Product Size (Box) : 17.3 x 16.2 x 3.3 cm
Packing Details : 52 x 37.3 x 36.7cms; 60 sets/carton; gw/nw: 11/12kg/carton













LAUTA - GSGL 861 ● Black | GSGL 862 ● White | GSGL 863 ● Grey | GSGL 864 ● Blue

- Gift Set with color matched items
- All items with premium soft touch coating
- Vacuum Bottle (500 ml), Metal Pen (Dokumental ink) and A5 notebook (160 pages) in gift box

Branding Options : Silkscreen Printing, UV Printing, Laser Engraving (Bottle & Pen)
Silkscreen Printing, UV Printing, Embossing/Debossing (Notebook)
Packing Details : 57 x 31 x 41 cm; 10 pcs /carton ; gw/nw: 8.5 kg / carton









KOKSI - GSGL 9548 ● Black | GSGL 9549 ○ White | GSGL 9550 ● Navy Blue

- Value Gift Set with 3 color matched items
- Tumbler is 350ml, leakproof and double walled
- Notebook is A5, soft touch with 192 pages
- Plastic Pen with hexagonal barrel design

Branding Options : Silkscreen Printing (Notebook), UV Printing, Silkscreen Printing (Pen) UV Printing, Silkscreen Printing, Laser Engraving (Mug)
Product Size : 29 x 22 x 9.4 cm (Box)
Packing Details : 47.0 x 31.0 x 49.0 cm ; 10 pcs /carton ; gw/nw: 7.00 kg / carton



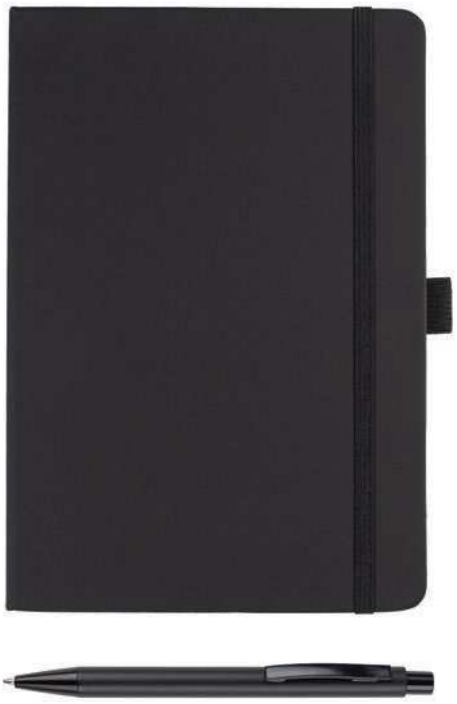







A refined trio designed for work, travel, and everyday inspiration. This premium set includes a Double-Walled **Tumbler**, **A5 Notebook** for capturing thoughts and ideas, and a sleek **Pen** for smooth, effortless writing.





HEVIZ - GSGL 9598 ○ White | GSGL 9599 ● Black | GSGL 9600 ● Navy Blue GSGL 9601 ● Green

- Perfect Gift Set – A practical, stylish, and thoughtful bundle for executives, colleagues, or clients.
- 300ml Double-Walled Tumbler, Featuring an inner wall of high-grade SS304 stainless steel and an outer wall of durable PP
- Premium PU A5 Hard Cover Ruled Notebook with pen loop
- Includes 192 pages of smooth 70gsm white paper, provide a premium writing experience
- A smooth-writing ball pen with a practical push mechanism for effortless use

Branding Options : Silkscreen Printing, Debossing, UV Printing
Product Size : (Notebook) 14.5 X 21 cm (Tumbler) Ø 7.8 X 13 cm (Pen) Ø 1 X 13.7 cm (Box) 29 X 23 cm

VALUE



Useful eco-conscious gift set with sustainable packaging:

Notebook
Kraft cover with FSC-certified paper inside
Mug
Wheatstraw material with silicone sleeve
Pen
Made with wheatstraw material



Notebook with FSC paper

KORGAN - GSEN 681 ● Natural

- All products plus packaging from sustainable materials
- Silicone sleeve helps hold mug with hot liquid
- 80 pgs Notebook - 14 x 9 cm, 70 gsm
- Give VALUE, Save Ecology when you give out this set
- 380 ml Mug capacity

Branding Options : Silkscreen Printing & UV Printing (Notebook & Mug)
Silkscreen Printing, UV Printing (Pen)
Product Size : 14.5 x 10.3 x 9.7 cm; Each set of 3 in box weighs 176 gms (Box)
Packing Details : 54.5 x 50.0 x 31.0 cm; 50 pc/carton; gw/nw: 10.00 kg/carton



Wheatstraw Mug w/ silicone



Wheatstraw Pen





SARGAN - GSGL 9501 ● Black | GSGL 9502 ○ White

- Budget set of vacuum flask & A5 notebook
- Inner Temperature displayed on Flask Lid
- S.S. Flask- SS 304 Inner SS 201 Outer
- Food Grade: 8 hours hot, 12 hours cold
- 500 ml flask capacity

Branding Options : UV Printing, Silkscreen Printing,
Laser Engraving (Flask), Silkscreen Printing, UV Printing (Notebook)
Product Size : (Flask) 23.7 x ø6.5 cm, (Notebook) 13 x 21 x 1.4 cm
Packing Details : 67.5 x 35.0 x 25.5 cm; 50 pc/carton; gw/nw: 15kg/carton



CREATE YOUR OWN GIFT SET

MIX & MATCH YOUR GIFT BOX

Our outer gift boxes are available in the two sizes shown below. Select your preferred items from our catalog, and we'll create a custom-fitted inner tray to fit your selection perfectly into either box size. And just like that, your perfectly curated gift box is ready.



EXAMPLE GIFT SET ONLY

TWO(2) GIFT BOX SIZES AVAILABLE:

- **GSPB 9517** Medium Black Gift Box
  Box Size: 28 x 22 x 6.3cms
- **GSPB 9516** Large Black Gift Box
  Box Size: 35.5 x 28 x 10.5cms







The Traveler's Gift Set - GSCU 9567

GIFT BOX CONTENTS:
- CHSN 9166 - PU Card Holder with Santhome Tag pocket
- MSKC 9162 - PU Keychain with Santhome Tag pocket
- ITSN 1210 – 2 pcs. Santhome® TAG - Smart Worldwide Item Tracker
- GSPB 9517 - Medium Gift Box (Box Size: 28 x 22 x 6.3cms)





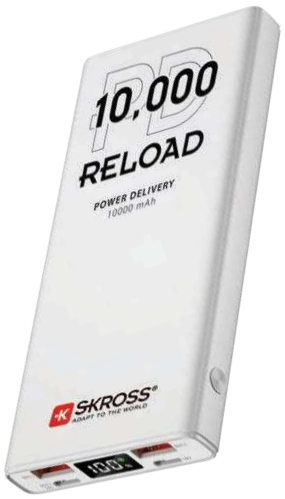

SKROSS® TRAVEL

SKROSS® ADAPT TO THE WORLD



SKROSS - Gift Set of Powerbank, Audio Adapter & Travel Adapter - GSSK 9224

GIFT BOX CONTENTS:
- ITSK 1176 - PD10 RELOAD 10,000mAh PD Powerbank
- ITSK 1191 - Wireless Audio Adapter
- TASK 2110 - MUV Micro USB (AC)
- HPSK 2134 - SKROSS Travel - Electronics & Accessories Flexible Organizer Case







Mindful Productivity Gift Set - GSCU 9561 ● Black | GSCU 9562 ○ White/Grey
GSCU 9562 ● Blue

GIFT BOX CONTENTS:

- ITWC 1202 / ITWC 1203 / ITWC 1204 - Recycled PU 15W Wireless Mousepad & Desk Organizer
- GSGL 5135 / GSGL 5136 / GSGL 5137 - A5 Hard Cover Notebook and Pen Set
- DWEN 3197 / DWEN 3198 / DWEN 3199 - Ceramic Mug with Bamboo Lid
- GMEN 9176 - Digital Detox Wooden Dice
- GSPB 9516 - Large Gift Box (Box Size: 35.5 x 28 x 10.5cms)









Workflow Essentials Gift Set- GSCU 9559 ● Tan | GSCU 9560 ● Black

GIFT BOX CONTENTS:

- MTST 1163 / MTST 1164 - Recycled Laptop Stand
- MTST 1161 / MTST 1162 – Recycled 6-in-1 Charging Cable
- CHSN 4001 / CHSN 4003 - Magnetic Phone Cardholder with Santhome Tag Pocket
- DWHL 3148 / DWHL 3152- Double Wall Stainless Steel Water Bottle
- GSPB 9516 - Large Gift Box (Box Size: 35.5 x 28 x 10.5cms)







Gifts of Faith Gift Set - GSPB 9530

GIFT BOX CONTENTS:

- SCEN 9102 - Arabian oud candle
- DWHL 3145 - Two (2) arabian coffee cups
- PMSN 9103 - A soft suede finish prayer mat with velvet pouch.
- GSPB 9516 - Large Black Gift Box (Box Size: 35.5 x 28 x 10.5cms)







Smart Essentials Gift Set- GSCU 9568 ○ White | GSCU 9568 ● Black

GIFT BOX CONTENTS:

- GSSN 9553 / GSSN 9554 - Santhome® Eternity - The Reusable Notebook & Pen Set
- ITWC 1300 / ITWC 1301 - Maglite 5K - 5000 mAh Magnetic Wireless Power Bank
- GSPB 9516 – Large Gift Box (Box Size: 35.5 x 28 x 10.5cms)







Productivity Gift Set - GSPB 9531

GIFT BOX CONTENTS:
- DWGL 365 / DWGL 366 / DWGL 368 - Soft Touch Insulated Water Bottle
- MTST 1126 / MTST 1127 / MTST 1128 - Multi-cable Set
- GSGL 5135 / GSGL 5136 / GSGL 5137- A hard cover soft touch PU notebook with an anti-microbial metal ballpoint pen
- GSPB 9516 - Large Black Gift Box (Box Size: 35.5 x 28 x 10.5cms)







The Next-Gen Office Gift Set- GSCU 9566

GIFT BOX CONTENTS:
- NBSN 5231 - A5 Thermo PU Hard Cover Notebook – Black
- WICR 5281 - Cross Bailey Light™ Polished Black Resin with Polished Chrome Appointments
- MTST 1229 - 65W Recycled Magnetic 4-in-1 Multi-Cable
- ITSN 1208 - 2-in-1 Mag Cardholder and Inbuilt NFC Digital Business Card
- GSPB 9516 - Large Gift Box (Box Size: 35.5 x 28 x 10.5cms)



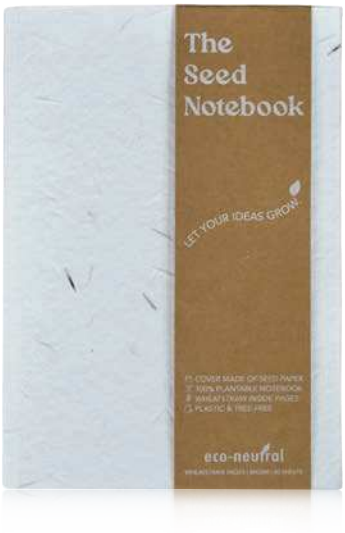







Crafted from Seeds Gift Set - GSCU 9565

GIFT BOX CONTENTS:

- NBEN 5263 - A5 Soft Cover Handmade Seed Paper Notebook
- SPEN 5273 - Plantable Ghaf Seed Pencil
- SNEN 5259 - Sugarcane Paper Sticky Note
- GKEN 9188 - All-in-One Plant Grow Kit
- GSPB 9516 - Large Gift Box (Box Size: 35.5 x 28 x 10.5cms)



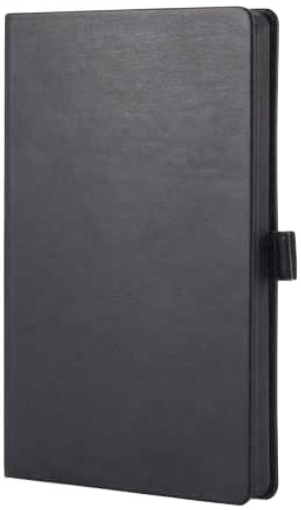





The Executive Leather Gift Set- GSCU 9564

GIFT BOX CONTENTS:

- NBSN 5150 - CHANGE Collection Cactus Leather Journal Notebook
- LAEN 9197 - Cactus Leather Passport Wallet
- WIMP 5212 - Fermo - Elegance Metal Ballpoint Pen
- GSPB 9516 - Large Gift Box (Box Size: 35.5 x 28 x 10.5cms)





THE BETTER TOMORROW GIFT SET

GIFT SET CONTENTS:

- BPEN 2179 - TILLEY - Recycled Cotton/Cork Shopping Bag
- ITXD 1277 - TERRA - Aluminum 15W magnetic wireless charging phone stand
- DWHL 3236 - FORZA 360 - Recycled Stainless Steel/PP Tumbler
- NBSN 5362 - ADANA - Recycled Canvas A5 Hard Cover Notebook
- WIMP 5330 - PILA - Recycled Aluminium Ballpoint Pen





TRAVEL READY GIFT SET

GIFT SET CONTENTS:

- DBGL 2248 - WALDEN - Giftology Travel Sports Duffle Bag
- TASK 2109 - SKROSS World Travel Adapter MUV Micro
- HWSN 503 - TITAN - Santhome Recycled 6 Panel Adjustable Cap
- SGEN 9110 - INTA - eco-neutral RPET Sunglass





DESK & BEYOND GIFT SET - GSCU 1282

GIFT SET CONTENTS:

- DWGL 3273 - CADIZ - Double Wall Stainless Steel Bottle 500ml
- GSGL 5136 - BORNA - A5 Hard Cover Notebook and Pen Set
- LSSN 2176 - SALCEA - Santhome® 15" Laptop Sleeve - Grey/Tan
- MSSP 9223 - CAMAS - Artificial Succulent Plant in Pulp Pot





SMART START GIFT SET - GSCU 1283

GIFT SET CONTENTS:

- MBSN 2112 - LORETTO - 2-in-1 Messenger & Tote Bag
- ITPB 1241 - AREZZO - 5000mAh 3-in-1 Card Holder Powerbank
- DWEN 3197 - SEVILLA - Ceramic Mug with Bamboo Lid
- Lamborghini Men's Polo Shirt - Black

Die Handschrift der Werbung

A Climate-Neutral Pens Factory in Germany

All uma Pens are 100% Carbon Neutral



Supported offset project

Climate project + nature conservation

1 t CO2 + Financial contribution

International + Freiburg, Germany





5,687,831 kg CO_2 have been offset









Climate neutral
Company
ClimatePartner.com/13223-1909-1001

Climate-neutral company

To ensure sustainable development, an important aspect for us is to take a holistic view of the three components: economics, environment and society. In collaboration with Climate Partner, our factory in Fischerbach, Germany is 100% climate-neutral – this includes the processing of all uma pens. The unavoidable emissions are compensated through climate protection projects. We consciously focus on investing in our region. The forest protection project in Freiburg aims to protect our valuable rural environment.

Facts:

- Emissions of 3,362,777 kg CO2 compensated to date
- 100% climate-neutral processing in Fischerbach
- 25 UMA product collections manufactured, processed and delivered climate-neutrally



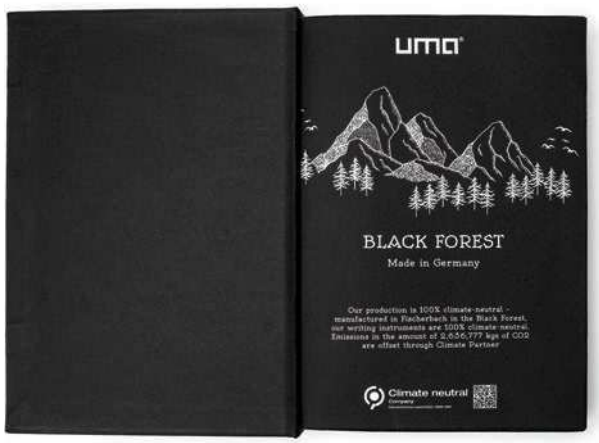



Ballpoint



Rollerball

BLACK FOREST - WIGS 5122 ● Black

- Luxury UMA 2-pen set of ballpen & rollerball pen with 2 extra refills
- Winner of German design award due to premium mesh barrel design
- Sustainable manufacturing in carbon-neutral factory
- German made refills
- Glossy lacquered finish & heavyweight body
- Packed in an elegant gift box with sleeve

Branding Options : Laser Engraving, UV Printing
Product Size : 22 X 15 x 2.7 cm (Box)
Packing Details : 45.0 x 32.0 x 32.0 cm; 40 pcs/carton; gw/nw: 13.20 kgs/carton





GSPB 9518 - Optional
Premium Uma Pen Gift Box



Ballpoint Rollerball

UMA MESH - WIMP 5173 ● Silver | WIMP 5174 ● Black | WIMP 5175 ● Black(Rollerball)

- Premium German award-winning mesh design
- Climate neutral pen manufactured in Black Forest, Germany
- Precision soft twist mechanism (for ballpoint), and spring-mounted clip mechanism (for rollerball)
- Contains ISO-certified German Dokumental blue ink refill
- Suggested for luxury / VIP gifting

Branding Options : UV Printing, Laser Engraving
Product Size : 14 X ø1.15 cm (Ballpoint), 13.8 X ø1.15 cm (Rollerball)
Packing Details : 39 X 29 X 15cm; 300 pcs /carton; gw/nw: 13.1 kg/carton

LUMOS GUM - WIMP 5112 ● Black
WIMP 5113 ● Grey
WIMP 5114 ● Dark Blue
WIMP 5115 ● Light Blue
WIMP 5116 ● Red
WIMP 5117 ● Dark Green
WIMP 5118 ● Light Green
WIMP 5119 ● Purple

- Climate neutral production in Germany
- Elegant Soft-touch
- Engraving reveals beautiful lacquered metal underneath
- Matt chrome clip & push-button

Branding Options : UV Printing, Laser Engraving





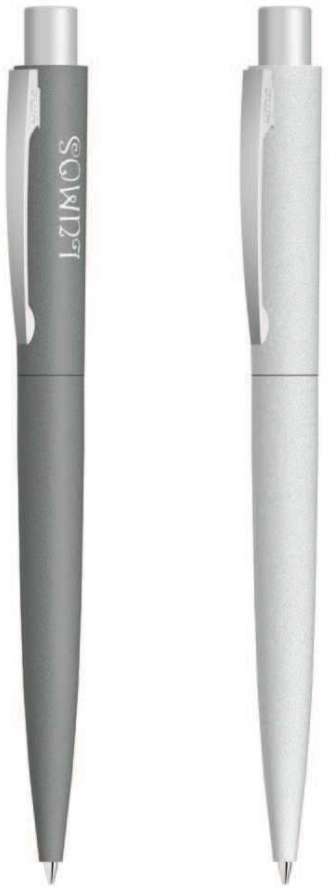

LUMOS STONE - WIMP 444 ● Light Grey | WIMP 445 ● Dark Grey

- Luxurious Reconstructed Concrete or Stone look Pens
- Matt chrome clip & push-button
- Climate-neutral certified factory product

Branding Options : UV Printing, Laser Engraving



- GSPB 9518 - Add Uma Pen Gift Box





UMA VIP GUM - WIMP 5192 ● Black

- Premium soft-touch metal pen
- Made in Climate Neutral factory in Black Forest, Germany
- Precision soft twist mechanism
- Contains ISO-certified German Dokumental blue ink refill

Branding Options : UV Printing, Laser Engraving
Product Size : 13.2 X ø1.3 cm
Packing Details : 39 X 29 X 15 cm; 300 pcs /carton; gw/nw: 14.5 kg/carton





Optional Packing: PB 1053

STRAIGHT - MP 921 ● Grey ● Red ● Black ● Sky Blue ● Dark Blue

- UMA Metal Pens from Germany

Branding Options : Silkscreen Printing, UV Printing, Laser Engraving
Product Size : 14 X ø1.2 cm
Packing Details : 39 X 24 X 30cm; 1000 pcs /carton; gw/nw: 18.5 kg/carton



CHILL - PP 244 ● Black

- Twist ballpoint pen
- Matt chrome tip
- Metal clip

Branding Options : Silkscreen, Printing, UV Printing
Product Size : 14.5 X ø1.3 cm



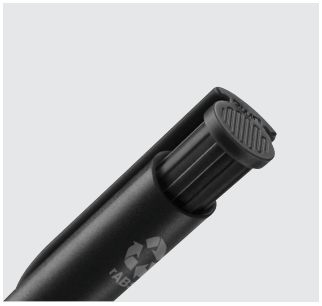



UMA HAPPY RECY - WIPP 5176 ● Black | WIPP 5177 ○ White | WIPP 5178 ● Grey

- Sustainable ballpoint pen made from recycled ABS plastic
- Made in Germany in a climate-neutral facility
- Contains ISO-certified German Dokumental blue ink refill

Branding Options : UV Printing (On Clip), Silkscreen Printing (Barrel)
Product Size : 13.8 X ø1.17 cm
Packing Details : 39 X 29 X 35 cm; 1000 pcs /carton; gw/nw: 8.6 kg/carton







UMA PRO F OCEAN - WIPP 5193 ● Dark Grey | WIPP 5194 ○ White
WIPP 5195 ● Light Green

- Sustainable ballpoint pen made from ocean-bound recycled PET (RPET) plastic
- Made in Germany in a climate-neutral facility
- Contains ISO-certified German Dokumental blue ink refill

Branding Options : UV Printing (On Clip), Silkscreen Printing (Barrel)
Product Size : 14.4 X ø1.14 cm
Packing Details : 39 X 29 X 40cm; 1500 pcs /carton; gw/nw: 18.9 kg/carton



Black


White


Grey


Light Blue


Yellow


Light Green


Dark Green


Red


Dark Blue


Turquoise

Orange



Purple



Magenta



UMA LINEO SI - WIPP 5179 ● Black | WIPP 5180 ○ White
WIPP 5181 ● Grey | WIPP 5182 ● Light Blue | WIPP 5183 ● Yellow
WIPP 5184 ● Light Green | WIPP 5185 ● Dark Green
WIPP 5186 ● Red | WIPP 5187 ● Dark Blue | WIPP 5188 ● Turquoise
WIPP 5189 ● Orange | WIPP 5190 ● Purple | WIPP 5191 ● Magenta

- Elegant geometric barrel - provides excellent flat print area
- Made in Climate Neutral factory in Black Forest, Germany
- Contains ISO-certified German Dokumental blue ink refill

Branding Options : Silkscreen Printing, UV Printing
Product Size : 14.2 X 1.14 cm
Packing Details : 39 X 29 X 30 cms; 1000 pcs / carton; gw / nw: 15.6 kg / carton

Look for the UMA® Brand on the pen


Black


White


Grey


Royal Blue


Aqua Blue


Red


Green


Purple



Orange

HAPPY - WIPP 601 ● Black | WIPP 602 ○ White | WIPP 603 ● Grey
WIPP 604 ● Royal Blue | WIPP 605 ● Aqua Blue | WIPP 606 ● Red
WIPP 607 ● Green | WIPP 608 ● Purple | WIPP 609 ● Orange

- Ballpoint with 1mm tungsten carbide tip
- 2200m writing length
- Smooth, long-lasting performance

Branding Options : UV Printing , Silkscreen Printing
Product Size : 13.8 X ø1 cm



CERTIFIED BY INTERTEK



SWISSPEAK PEN - WISW 5262 ● Black

- Made from 83% RCS-certified Recycled Aluminum
- Dual Function - Ballpoint pen & graphite eternity pencil

Branding Options : UV Printing, Laser Engraving
Product Size : 14.8 X 1.2 cm





LUZERN SET - WISW 811 ● Black

- High Quality Ballpoint Pen & Pencil Set
- Sturdy Steel Exterior
- Elegant Swiss Peak Gift Box
- German ink
- Pencil includes 3 leads of 0.7 mm

Branding Options : Laser Engraving , Silkscreen Printing, UV Printing
Product Size : 2.5 x 24.5 x 32.5 cm (Box)
Packing Details :
30 x 39 x 49 cm ; 200pc/carton; gw/nw: 12 kg/carton





KALE - WIMP 5207 ● Black | WIMP 5274 ● Blue

- Metal Roller Pen in Box
- Modern geometric design

Branding Options : Laser Engraving (Top of Pen), Silkscreen Printing, UV Printing (On Box)
Product Size : 14 x ø1.2 cm

SWISS PEAK®

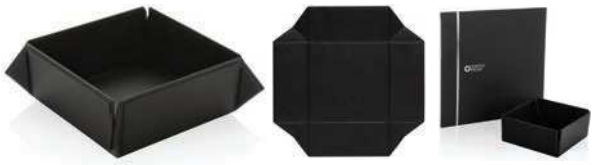



SWISS PEAK DESK TRAY - STSW 5261 ● Black

- Foldable magnetic desk tray with 21% RCS certified recycled PU
- Easy setup with integrated magnets
- FSC® mix certified packaging

Branding Options : UV Printing, Silkscreen Printing
Product Size : 21 x 21 x 0.2 cm





KIRAZ - WIGS 9555 ● Black

- Set of Metal Ballpoint Pen and Metal Roller Pen

Branding Options : Laser Engraving , Silkscreen Printing, UV Printing
Product Size : ø1.3 x 13.5 cm
Packing Details : 37.5 x 36.2 x 36.0 cm ; 50 pcs / carton; gw /nw : 8kg / carton





ZORY - WIGS 9556 ● Black

- Set of Metal Ballpoint Pen and Metal Roller Pen

Branding Options : Laser Engraving , Silkscreen Printing, UV Printing
Product Size : ø1.3 x 13.5 cm
Packing Details : 38.0 x 32.0 x 29.5 cm ; 60 pcs / carton; gw / nw : 10.10 kg / carton



FERMO - WIMP 5212 ● Black

- Metal Twist Action Ball Pen

Branding Options :
Laser Engraving, Silkscreen Printing, UV Printing
Product Size : 13.6 x 1.67 cm



ESSEN - WIMP 5213 ● Black

- Metal Cap Off Roller Pen

Branding Options :
Laser Engraving, Silkscreen Printing, UV Printing
Product Size : 13.6 x 1.67 cm



IZOLA - WIGS 5214 ● Black

- Set of Twist Action Pen and Cap Off Roller Pen

Branding Options :
Laser Engraving, Silkscreen Printing, UV Printing
Product Size : 9 x 18 cm





NYBRO - WIGS 5148 ● Black

- Copper pens with SS barrel
- Set of Rollerball & Ballpoint Pen in gift box

Branding Options : Laser Engraving, Silkscreen Printing, UV Printing
Product Size : 17.5 x 5.5 x 3.55 cm (Box)
Packing Details : 57 X 37 X 33 cms ; 200 pcs / carton; gw / nw : 16/15 kg / carton







KORU - WIEN 5110 ● Black | WIEN 5111 ● Brown

- Eco Recycled Leather adds elegance
- Blue ink
- Packed in a vintage recycled leather tube gift box

Branding Options : Laser Engraving, Silkscreen Printing, UV Printing (Pen)
Silkscreen Printing (On Leather Packaging)
Product Size : 14 x 1.6 cm





ATCA - WIEN 5109 ● Natural

- Elegant bamboo & chrome metal pen with clip
- Metal & bamboo gift box

Branding Options : Laser Engraving, Silkscreen Printing, UV Printing
Product Size : 16.4 x ø2.5 cm (incl tube)





NORA - WIGS 5144 ● Black | WIGS 5145 ○ Navy Blue | WIGS 5146 ● White

- Copper pens with SS barrel
- Stainless steel barrel
- Set of Rollerball & Ballpoint Pen in gift box

Branding Options : Laser Engraving, Silkscreen Printing, UV Printing
Product Size : 17.6 x 12 x 3.07 cm (Box)
Packing Details : 62 X 36.8 X 32.8 cms ; 100 pcs / carton; gw / nw : 14/13 kg / carton





BODEN - WIMP 5140 ● Black | WIMP 5141 ○ White
WIMP 5142 ● Grey | WIMP 5143 ● Navy Blue

- Copper pen with SS barrel

Branding Options : Laser Engraving , Silkscreen Printing, UV Printing
Product Size : 13.7 x 1.25 cm
Packing Details : 36 X 28 X 20 cms ; 400 pcs / carton; gw / nw : 14/3 kg / carton





RINQ - WIMP 5319 ● Black | WIMP 5320 ● Navy Blue

- Metal Ball Pens
- Material: Stainless steel and copper

Branding Options : UV Printing , Silkscreen Printing, Laser Engraving
Product Size : 14 x 1.5cm
Packing Details : 36 x 28 x 20cm; 400pcs /carton ; gw/nw.: 13/12 kgs





SVEN - WIMP 5314 ● Black | WIMP 5315 ● Blue
WIMP 5316 ● Green | WIMP 5317 ● Red | WIMP 5318 ○ White

- Metal Ballpoint Pen with Stylus
- Material: Aluminum, Copper and Rubber

Branding Options : UV Printing , Silkscreen Printing, Laser Engraving
Product Size : 13x 1.5cm
Packing Details : 32 x 26 x 20cm; 400pcs /carton ; gw/nw.: 9/8 kgs





GOSLAR - WIMP 449 ● Black | WIMP 450 ● Blue

- Twist action ballpoint metal pen
- Blue ink

Branding Options :
Laser Engraving, Silkscreen Printing, UV Printing
Product Size : 13.7 x 1.3 cm



German Dokumental® ink

VOGAR - WIMP 209 ● Blue

- Metal twist-action pen
- Approx. 1200m writing length
- German Dokumental® ink
- Unique hexagonal body

Branding Options : Laser Engraving , Silkscreen Printing, UV Printing
Product Size : 13.8 x ø1.1 cm





BRAKEL - WIMP 446 ● Black | WIMP 447 ○ White
WIMP 448 ● Blue / Grey

- Twist action ballpoint metal pen
- Blue ink

Branding Options :
Laser Engraving, Silkscreen Printing, UV Printing
Product Size : 13.8 x 1.1 cm



LILLE - WIMP 5160 ● Black | WIMP 5161 ● Blue

- Ballpoint pen made of aluminum stainless and copper
- Shiny barrel with blue refill

Branding Options : Laser Engraving , Silkscreen Printing, UV Printing
Product Size : 13.6 x ø1.1 cm
Packing Details : 32 x 26 x 23 cm; 500pcs /carton; gw/nw: 21/19.5 kg / carton



PORI - WMIP 5164 ● Black | WIMP 5165 ● Blue

- Ballpoint pen made of aluminum, stainless steel & copper
- Matte upper and lower barrel

Branding Options : Laser Engraving , Silkscreen Printing, UV Printing
Product Size : 13.5 x ø1.1 cm
Packing Details : 32 x 26 x 23 cm; 500pcs /carton; gw/nw: 14/12.5 kg / carton





DUON - WIMP 202 ● Black | WIMP 5198 ○ White | WIMP 5199 ● Grey

Branding Options : Laser Engraving , Silkscreen Printing, UV Printing
Product Size : 14 x ø1.25 cm
Packing Details : 35 x 35 x 18 cm; 300 pcs/carton; gw/ nw: 11 kg/carton





HONNEF - WIMP 5105 ● Black

- Twist action ballpoint metal pen
- Blue ink
- Classic, yet trendy

Branding Options : Laser Engraving , Silkscreen Printing, UV Printing
Product Size : 14.3 cm Height
Packing Details : 48.0 x 31.0 x 15.0 cm; 500 pcs/carton; gw/ nw: 14 kg/carton





ALSFELD - WIMP 5107 ● Black

- Twist action ballpoint metal pen
- Blue ink
- Modern geometric design

Branding Options : Laser Engraving , Silkscreen Printing, UV Printing
Product Size : 14.3 cm Height
Packing Details : 38.0 x 34.5 x 18.0 cm; 500 pcs/carton; gw/ nw: 13 kg/carton



SOLNA - WIMP 5147 ● Black

- Copper pen with stainless steel barrel

Branding Options : Laser Engraving , Silkscreen Printing, UV Printing
Product Size : 13.6 x 1.15 cm
Packing Details : 36 X 28 X 20 cms ; 300 pcs / carton; gw / nw : 17/16 kg / carton



METZ - WIMP 5162 ● Black

- Aluminum barrel & Copper combination
- Blue ink

Branding Options : Laser Engraving , Silkscreen Printing, UV Printing
Product Size : 13.8 x ø1 cm
Packing Details : 32 x 26 x 23 cm; 500pcs /carton; gw/nw: 15.5/17 kg / carton





HALLE - WIMP 5217 ● Black | WIMP 5218 ● Navy Blue | WIMP 5219 ● Grey | WIMP 5220 ● Dark Green

- Metal Pen
- PU wrapped barrel for elegance

Branding Options : Laser Engraving , Silkscreen Printing, UV Printing
Product Size : 14 x ø1.2 cm



MIJAS - WIMP 5225 ● Black | WIMP 5226 ● Navy Blue
WIMP 5230 ○ White

- Metal Pen

Branding Options : Laser Engraving , Silkscreen Printing, UV Printing
Product Size : 14 x ø1.2 cm



RAVELLO - WIMP 5223 ● Black | WIMP 5224 ● Navy Blue
Wimp 5381 ● Royal Blue

- Metal Pen

Branding Options : Laser Engraving , Silkscreen Printing, UV Printing
Product Size : 13.5 x ø1.2 cm





BOLT - WIMP 5347 ● Black | WIMP 5348 ○ White | WIMP 5349 ● Blue
WIMP 5350 ● Medium Blue | WIMP 5351 ● Purple | WIMP 5352 ● Red

- Aluminium push-action ballpen with rubber finish barrel
- Smooth writing 1.0 mm Parker refill (blue ink)

Branding Options : Silkscreen Printing, UV Printing, Laser Engraving
Product Size : 14 x ø1 cm
Packing Details : 47 x 31 x 20 cm; 1000 pc/carton; gw/nw: 15/14 kg/carton



PULA - WIMP 5154 ● Black | WIMP 5155 ○ White | WIMP 5156 ● Navy Blue
WIMP 5157 ● Green | WIMP 5158 ● Maroon

- Made from aluminium material and ABS plastic

Branding Options : Silkscreen Printing, UV Printing, Laser Engraving (On Side & Clip)
Product Size : 14.1 x ø1.1 cm
Packing Details : 41.0 x 31.0 x 12.0 cm; 500 pcs/carton; gw/nw: 10 kg/carton



AYTOS - WIMP 872 ● Grey | WIMP 873 ● Blue
WIMP 874 ● Green

- A metal pen with fun colours, a matching stylus, and a bamboo grip

Branding Options : Silkscreen Printing, UV Printing, Laser Engraving
Product Size : 14.5 x ø1 cm
Packing Details : 27 x 31 x 37 cm; 1000pc/carton; gw/nw: 15.50kg/carton

GiftOlogy

CERTIFIED BY INTERTEK





ANGLA - GSGL 9552 ● Black

- Sustainable Set of Ballpoint Pen and Keychain
- Made from RCS-certified recycled aluminium

Branding Options : UV Printing , Silkscreen Printing
Product Size : 17 x 7 cm (Box)
Packing Details :
39 x 63 x 55 cm; 200 pc/carton; gw/nw: 12.5 kg/carton

AL
RECYCLED

CERTIFIED BY INTERTEK



PILA - WIMP 5330 ● Black | WIMP 5339 ○ White
WIMP 5416 ● Grey | WIMP 5340 ● Blue | WIMP 5341 ● Green
WIMP 5342 ● Red

- Recycled aluminium barrel & pusher
- Durable iron clip
- ABS plastic cap & joint with lacquer finish

Branding Options : UV Printing , Silkscreen Printing, Laser Engraving
Product Size : 14 x ø1 cm
Packing Details :
34 x 27 x 17 cm; 500 pc/carton; gw/nw: 9/8 kg/carton

AL
RECYCLED

CERTIFIED BY INTERTEK

CHANGE.
SERIOUS SUSTAINABILITY



MASSA - WIMP 5166 ● Black

- Barrel made from RCS-certified Recycled Aluminum
- Recycled aluminum uses 95% less energy vs producing from its raw form
- 3% of sales proceeds of each product is committed to Water.org

Branding Options : UV Printing , Silkscreen Printing, Laser Engraving
Product Size : 14 x ø1.4 cm
Packing Details :
68 x 34 x 18 cm; 500 pc/carton; gw/nw: 11.50 kg/carton



ANTI-BACTERIAL
MIRROR EFFECT ENGRAVING



BILLUND - WIMP 261 ● Black | WIMP 262 ● Blue | WIMP 263 ● Red | WIMP 264 ● Green

- Tested for Anti-Bacterial effectiveness
- Soft Touch
- German Dokumental® Ink
- Matt gun metal trims add to elegance

Branding Options : Laser Engraving , Silkscreen Printing, UV Printing
Product Size : 13.7 x ø1 cm
Packing Details : 34 x 29 x 16cm ; 500pcs /carton ; gw/nw: 9.5/10.5kg /carton



MIRROR EFFECT COLOR MATCHED ENGRAVING



VOJENS - WIMP 265 ● Black | WIMP 266 ◐ Black/Blue
WIMP 267 ◐ Black/Red | WIMP 268 ◐ Black/Green

- German Dokumental® Ink
- 1200m Writing Length
- Soft Touch
- Engraving color matches stylus color
- Matt gun metal trims add to elegance

Branding Options : Laser Engraving , Silkscreen Printing, UV Printing
Product Size : 14.2 x ø1cm
Packing Details : 34 x 29 x 16cm ; 500pcs /carton ; gw/nw: 9.5/10.5kg /carton

XDDESIGN



KUBE - WIXD 506 Silver/Blue

- Kube Metal 4 In 1 Pen

Branding Options : Silkscreen Printing, UV Printing
Product Size : 15 x 1.5 x 1.4 cm
Packing Details :
34 x 27 x 37cm; 160pc/carton; gw/nw: 7.40kg/carton

XDDESIGN



KONEKT - WIXD 510 Silver/Blue

- Unique mechanism that connects the clips of this ballpoint + rollerball pen set

Branding Options :
Silkscreen Printing, UV Printing, Laser Engraving
Product Size : 16.5 x 4.9 cm (Box)
Packing Details :
44 x 28 x 38.5 cm; 80pc/carton; gw/nw: 7kg/carton

XDDESIGN



CURBA - MP 895 Green

- Curba stainless steel ballpoint pen, refillable

Branding Options :
Silkscreen Printing, UV Printing, Laser Engraving
Product Size : 14 x 1.2 cm
Packing Details :
38 x 36.5 x 27 cm; 160pc/carton; gw/nw: 7kg/carton



Pierre Cardin PARIS

FEATURES :

- Clip action ballpoint metal pen
- Blue refill with 0.5mm nib
- Clip with spring action
- Simple and elegant

MARSEILLE - WIPC 705 Grey

Branding Options :
Silkscreen Printing, UV Printing, Laser Engraving
Product Size : 13.8 x ø 1.1 cm
Packing Details :
39.8 x 37.5 x 20.2cm; 50pc/carton; gw/nw: 1.80kg/carton



Paper Pen Box - WIPB 110
Box Size : 17.7 X 2 X 5.7 cm

TROFA - WIGS 203 Silver

Branding Options :
Silkscreen Printing, UV Printing, Laser Engraving
Product Size : 13.8 x ø 1.1 cm
Packing Details :
39 x 31.5 x 48.5 cm; 200pc/carton; gw/nw: 15kg/carton



ULMEN - WIMP 269 Natural

- Black metal pen with bamboo clip

Branding Options :
Silkscreen Printing, UV Printing, Laser Engraving
Product Size : 14 x 1.5 x 1.2 cm
Packing Details :
31 x 25.5 x 20cm; 500pc/carton; gw/nw: 12.50kg/carton



LYSI - WIPP 5329 ● Black | WIPP 5334 ○ White | WIPP 5335 ● Red
WIPP 5336 ● Navy Blue | WIPP 5337 ● Royal Blue | WIPP 5338 ● Grey

- Recycled plastic ballpoint pen
- Cost effective option

Branding Options : UV Printing
Product Size : 13.8 x 10.5 x 1.4cm
Packing Details : 43×31×19cm; 50pcs/opp bags, white box; 1000pcs/outer carton / carton ; G.W./N.W.: 7/6 kgs





VIS - STHL 5331 ○ White | STHL 5332 ● Black

- Flat body highlighter suitable for branding

Branding Options : UV Printing, Silkscreen Printing
Product Size : 10.7 x 2.6 x 1.5cm
Packing Details : 58×18.5×27cm ; 50pcs/inner white box; 500pcs/outer carton/ carton ;G.W./N.W.: 9/8 kgs





WILTZ - WIEN 876 ● Natural

- Bamboo Pen with Spirit Level, Ruler (7 cm), Screw Driver & Stylus Tip
- German Dokumental ink

Branding Options : UV Printing, Silkscreen Printing, Laser Engraving
Product Size : 2.3 x 5.3 x 17 cm
Packing Details : 27 x 31 X 37 cm ; 100 pcs / carton ; gw /nw : 15.5 kg /carton





BAMBOO PEN - WIBP 5276 ● Natural

- Bamboo ballpoint with metal clip & ring
- German Dokumental blue ink
- Eco-friendly and stylish

Branding Options : UV Printing, Silkscreen Printing, Laser Engraving
Product Size : 14 x ø1 cm
Packing Details : 45 x 30 x 20 cm ; 1000 pcs /carton ; gw/nw: 11 kg / carton



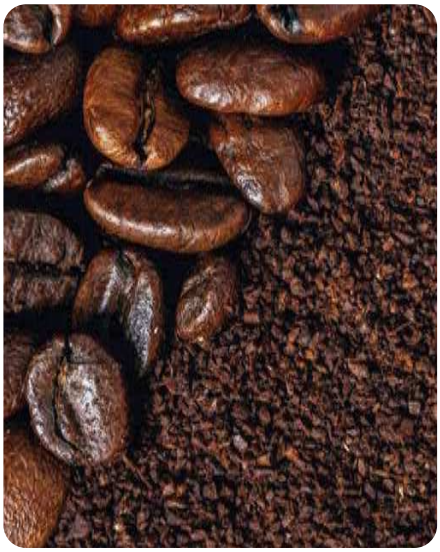

DEBAR - WIPP 5139 ● Coffee

- Made from coffee fiber - waste material from coffee production
- A circular solution
- Blue ink

Branding Options : UV Printing, Silkscreen Printing
Product Size : 13.5 x ø1 cm
Packing Details : 45 x 31 x 19 cm ; 1000 pcs /carton ; gw/nw: 7.5/6.5 kg / carton



Ghaf Seed Pen with Envelope - SPEN 5272 ● Natural

Branding Options : Silkscreen Printing on Sleeve
Product Size : 15 x ø0.7 cm

- Ghaf is the national tree of the UAE
- Ghaf tree is a drought-resistant tree found all over Arabia



Ghaf Seed Pencils with Sleeve - SPEN 5273 ● Natural

Branding Options : Silkscreen Printing on Sleeve
Product Size : 17.5 x ø0.7 cm

- Made from recycled newspaper
- Contains plantable Ghaf tree seed
- Eco-neutral & sustainable choice



ETERNITY - WIEN 877 ● Natural

- Bamboo eternity pencil writes upto 20,000 metres
- Replaces 100 traditional wooden pencils
- No sharpening needed
- Graphite tip

Branding Options : UV Printing, Silkscreen Printing, Laser Engraving
Product Size : 14.5 x ø1 cm

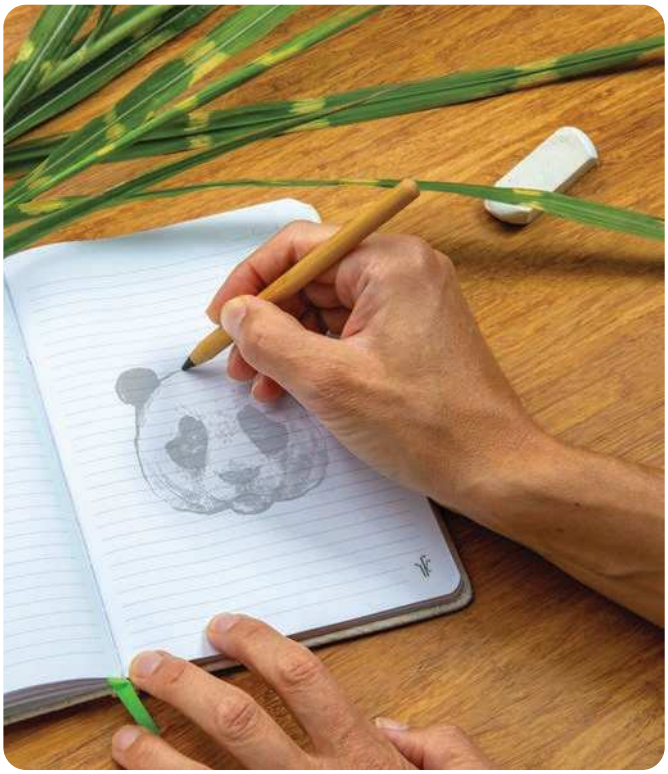





CORK PEN WITH STAND - WIEN 5333 ● Cork

- Cork Pen With Cork Pen Stand
- Made entirely from cork

Branding Options : Silkscreen Printing, UV Decal
Product Size : 15.5 X 4.5 X 1 cm
Packing Details : 50 X 50 X 34 cm; 200 pcs /carton; gw/nw: 7.5/6 kg / carton

Made of
BioHusk Timber.



FSC

VITI - STEN 9226 ● Natural

- Sustainable multi-functional 5-in-1 desk organizer with 80 sheets FSC-certified memo pad
- Includes phone stand, business card holder, 4 pen stands, U-clip storage and memo pad
- Made from bio husk timber - a fully sustainable alternative material source

Branding Options : Silkscreen Printing, UV Printing
Product Size : 20 X 11.5 X 1.7 cm

BioHusk Timber — Luxury with a Conscience
Crafted from **96%** upcycled **agricultural waste** and **4%** premium **resins**, BioHusk Timber embodies the warmth and elegance of natural wood—without **deforestation** or water consumption. Every square foot saves **6 lbs of CO_2**, produced through a waterless, formaldehyde-free process.





BATU - STMK 139

- Set of 4 wooden pencils
- Hexagonal body, natural finish
- Kraft box with window

Branding Options : Silkscreen Printing, UV Printing
Product Size : 3 x 9 x 0.8 cm
Packing Details : 27 X 23.5 X 47.5 cm ; 1000 pcs / carton ; gw / nw : 12 kg / carton



TARAKAN - STMK 136

- 12 pencils & 12 mandala sheets
- Relaxing, creative activity set

Branding Options : Silkscreen Printing, UV Printing
Product Size : 9 x 9 x 1 cm
Packing Details : 29 X 22 X 48 cm ; 300 pcs / carton ; gw / nw : 13 kg / carton



MEOLO - WNEN 9180 ● Natural

- 3-piece bamboo cutlery set
- Spoon, fork & knife
- Packed in cotton pouch

Branding Options : Silkscreen Printing, Heat Transfer Printing (Pouch)
Product Size : 22 x 7 cm



ORNICA - STGL 5271 ● Natural

- Set of 10 coloring pencils & 9 crayons
- Eco-friendly kraft box
- Fun & creative gift set

Branding Options : UV Printing , Silkscreen Printing
Product Size : 18.5 x 8 cm

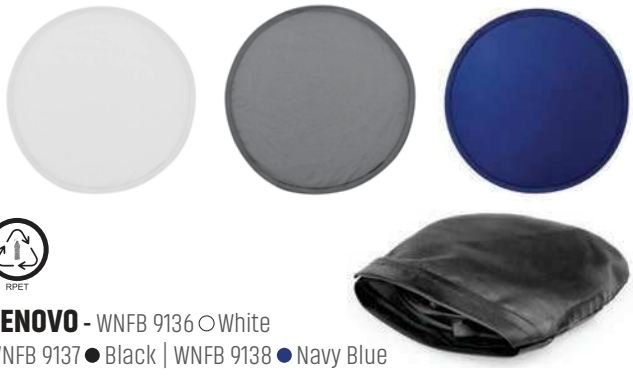

SENOVO - WNFB 9136 ○ White
WNFB 9137 ● Black | WNFB 9138 ● Navy Blue

- Recycled PET (RPET) foldable frisbee
- Packed in matching pouch
- Lightweight and safe for children

Branding Options : Silkscreen Printing, Heat Transfer Printing
Product Size : ø25 cm
Packing Details : 52 x27 x 41cm; 1000pcs / carton ; gw / nw : 11.5/12.5 kgs / carton



PRAGG - SBEN 5260 ● Natural

- Recycled Cotton/Cork Pencil Case
- Made with 145GSM recycled cotton & Natural cork finish

Branding Options : Silkscreen Printing, DTF
Product Size : 21 X 10 X 5 cm



Made from Lemongrass paper

ROCA - STGL 5310 ● Natural

- Matching set of 6 coloring pencils + 6 crayons
- Packed in an eco box made from lemongrass paper

Branding Options : Silkscreen Printing
Product Size : 14.5 X 4.6 X 1 cm



Made from Lemongrass paper

OTTA - STGL 5312 ● Natural

- Set of 6 fun coloring pencils for kids
- Packed in an eco box made from lemongrass paper

Branding Options : Silkscreen Printing
Product Size : 9 X 4.6 X 0.8 cm



Made from Denim-finish paper

RUBA - STGL 5311 ● Blue

- Matching set of 6 coloring pencils + 6 crayons
- Packed in an eco box made from Denim-finish paper

Branding Options : Silkscreen Printing
Product Size : 14.5 X 4.6 X 1 cm



Made from Denim-finish paper

ORBE - STGL 5313 ● Blue

- Set of 6 fun coloring pencils for kids
- Packed in an eco box made from Denim-finish paper

Branding Options : Silkscreen Printing
Product Size : 9 X 4.6 X 0.8 cm





ACERRA - STNB 5231 ● Natural

- Weekly layout for enhanced productivity
- Special sections for to-do lists, meetings and deliverables
- Essential stationery available under the PU flap
- 54 tearaway weekly sheets + 16 dotted sheets for notes

Branding Options : Silkscreen Printing, UV Printing, UV Decal
Product Size : 20.5 x 29 cm
Packing Details : 45.0 x 31.0 x 32.0 cm ; 30pcs /carton; gw/nw: 15 kg / carton





ARSLEV - STNB 5275 ● Natural

- Ruled Notepad - 70 tearaway sheets
- Essential stationery available under the PU flap

Branding Options : Silkscreen Printing, UV Printing, UV Decal
Product Size : 20.5 x 29 cm
Packing Details : 45.0 x 31.0 x 32.0 cm ; 30pcs /carton; gw/nw: 15kg / carton



A **calendar** that grows with time. Featuring **12 seed paper** sheets—**tear, plant, water**, and watch each month bloom into **fresh greenery**. Where function meets **sustainability** and **natural beauty**.



PLANTABLE 12M SEED PAPER CALENDAR
GKEN 9225 ● Natural

- Seed Paper (100% biodegradable, embedded with assorted plant seeds)
- Mark your days, plant your future
- 12 months, 12 chances to grow
- Each month's sheet can be planted in soil after use
- Fully compostable & plastic-free

Branding Options : Silkscreen Printing
Product Size : 15 X 16 cm

KALMAR - EFEN 210 ● Blue | EFEN 211 ● Green EFEN 212 ● Red | EFEN 213 ● Pink | EFEN 214 ● Orange

- Unfolds into a smart desk organizer
- Notes, stickies & calendar—all in one
- Pen holder with hidden storage
- Compact design, big functionality
- 5 vibrant colors, 25 sheets each, perfect for marking and organizing

Branding Options : Silkscreen Printing, UV Printing
Product Size : 10.5 X 10.5 X 7 cm



VERNON - EFEN 201 ● Blue | EFEN 202 ● Eco Green EFEN 205 ● Pink

- Expands into a handy desk organizer
- Playful watermark design
- 6 pen slots for neat storage
- 150-sheet memo pad (70gsm)
- 30 paper clips included
- 2-year calendar for easy planning

Branding Options : Silkscreen Printing, UV Printing
Product Size : 11.5 X 11.5 X 11.5 cm







TEREVI - CSEN 9175 ● Natural

- Set of 4 natural cork coasters in a cork stand

Branding Options : Silkscreen Printing, Heat Transfer Printing
Product Size : 10 x10 x 0.3 cm (Coaster), 11 x 11 x 2 cm (Holder)







LAAX - CSEN 9112 ● Dark Grey

- Set of 6 coasters in a bamboo stand
- Coasters made from Recycled PET Felt Material
- Fully Recycled and Recyclable Coasters

Branding Options : Silkscreen Printing, UV DECAL, Laser Engraving (Stand)
Silkscreen Printing, Heat Transfer Printing (Coaster)
Product Size : 9 x 9 x 0.5 cm (Coaster), 10.5 x 10.5 x 3.5 cm (Holder)
Packing Details : 58 x 24 x 23 cm; 50 pcs /carton; gw/nw: 6.9/4.9 kg / carton





LABIN - SBEN 5159 ● Dark Grey

- Multi-function stationery case/pencil box and bamboo lid
- Made from recycled PET Felt
- Bamboo Lid serves as phone stand & dual cm/inches ruler

Branding Options : Silkscreen Printing, UV Printing, Laser Engraving
Product Size : 20 x 6.1 x 5 cm (Box)
Packing Details : 39 x 33 x 46 cm ; 50 pcs /carton ; gw/nw: 10.8/10 kg / carton

GiftOlogy





CARRARA - CSEN 9211 ○ White

- Set Of 2 Marble Coasters in a kraft box
- Heavy weight & cost effective

Branding Options : Silkscreen Printing, UV Printing, Laser Engraving
Product Size : 10 x 10 x 1cm
Packing Details : 22.6 x 24 x 13.3 cm; 20pcs /carton ; gw/nw: 11.4/10.9kg / carton

eco-neutral

CSEN 9218



CSEN 9219



BAMBI - CSEN 9218 ● Natural

- Individual 1pc Bamboo Coaster

BAMBI SET - CSEN 9219 ● Natural

- Set of 6 Bamboo Coasters in Cotton Pouch

Branding Options : Silkscreen Printing, Heat Transfer Printing, Laser Engraving
Product Size : Pouch Size: 16 x 12 CM, Coaster Dia: 8.5 x 0.5cm





BIRCH - SPGL 9242 ● Natural

- Classic building blocks balancing game
- Enhances balance, coordination & problem-solving skills
- Made from high-quality FSC® pine wood
- Packed in a GRS-certified recycled polyester pouch

Branding Options : Silkscreen Printing, Laser Engraving, Heat Transfer Printing
Product Size : 15.3 × 12.4 × 6.1 cm (Box) 12 × 13.9 CM (Pouch)





KOLA XL - SPGL 9205 ● Natural

- Thrilling tower game for weekend hangouts!
- 54 Wooden blocks packed in a cotton pouch
- Increases concentration and bonding

Branding Options : Silkscreen Printing, Heat Transfer Printing (On Pouch)
Product Size : 19.8 x 5.7 x 5.7 cm



Elevate game time with this elegant 2-in-1 wooden games box. Crafted from natural **pine wood** and **paper**, it includes classic **playing cards** and **dice** for endless entertainment. Perfect for home, travel, or gifting, it blends timeless style with fun in every move.



VIGO - WIEN 9221 ● Natural

- A timeless 2-in-1 wooden games box
- Comes with classic playing cards and dice
- Crafted from pine wood and paper for a touch of natural elegance and endless entertainment
- Ideal for home entertainment, travel, or gifting.

Branding Options : Silkscreen Printing, UV Printing, Laser Engraving
Product Size : (Dice) 1.5 X 1.5 X 1.5 cm (Playing Card) 5 .6X 8.7 cm (Wooden Box) 10.5 X 9.7 X 2.8 cm





SAURIS - WNEN 9182 ● Natural

- 4-in-1 Wooden Games Box
- Plays domino, chess, drafts and mikado (the wooden sticks game).

Branding Options : Silkscreen Printing, UV Printing, Laser Engraving
Product Size : 16.5 X 16.5 X 3 cm

STRESA - WNEN 9179 ● Natural

- Wooden tic-tac-toe game
- Comes in a cotton pouch

Branding Options : Silkscreen Printing, Heat Transfer Printing
Product Size : 12 X 13.5cm



PEACE BALANCE NATURAL MATERIALS UNPLUG RECONNECT

ORLI - GMEN 9176 ● Natural

- Simple dice game with digital detox challenges
- Helps improve mindfulness, mental health and concentration

Branding Options : UV Printing, Silkscreen Printing, Laser Engraving
Product Size : 5.5 x 5.5 x 4.4 cm
Packing Details : 24 x 20 x 18cm; 200 pcs /carton; gw/nw: 12/11kg / carton



Eco Friendly

BRENNA - WNEN 9183 ● Natural

- 3pc brain teaser puzzle set
- Test your problem solving skills
- Made of eco-friendly wood

Branding Options : UV Printing, Silkscreen Printing, Laser Engraving
Product Size : 16.5 x 6.3 x 6.2 cm







DNO - SPGL 9123 ● Black

- Fun catch ball game set
- Use outdoors or at the beach
- Fun for kids & Adults alike

Branding Options : Silkscreen Printing
Product Size : 20.5 X 20.5 X 0.9 cm
Packing Details : 65 x 34 x 44 cm; 24 Sets /carton; gw/nw: 8.5/7.7 kg / carton





KUSA - SPGL 9125 ○ White

- Fun beach activity for kids and adults
- Includes 2 bats and a ball
- Enjoy your beach day with this simple and fun activity

Branding Options : UV Printing, Silkscreen Printing
Product Size : 33 X 18.7 X 0.5 cm
Packing Details : 34 x 19 x 35 cm; 24 Sets /carton; gw/nw: 7.2/6.5 kg / carton





WALTROP - GSWN 521 ● Black

- Set of skipping rope & resistance band in carry pouch
- Cardio+ Strength training
- Great value fitness gift

Branding Options : Silkscreen Printing, Heat Transfer Printing





Skipping Rope



Stretch Band

RPET


Leakproof Flip-Top Straw Lid

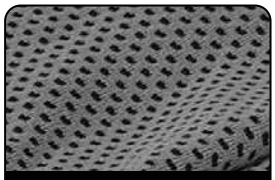
Soft & Quick Dry Material





DEVON - DWGL 3296 ● Black | DWGL 3297 ○ White

- Soft, lightweight 30 × 80 cm cooling towel with quick-drying fabric
- Lightweight, transparent 800 ml reusable water bottle with a leakproof straw lid and built-in carry handle
- Made from recycled RPET material

Branding Options : Silkscreen Printing (On Bottle)
Heat Transfer Printing, Embroidery (On Towel)
Product Size : Ø 7.5 x 25 cm (Bottle) 30 X 80 cm (Towel)
Packing Details : 79 X 41.5 X 26.5 cm; 100 pcs /carton; gw/nw: 9.4/8.45 kg / carton



FINIQ - DWGL 3254 ● Black

- Protein shaker bottle with spillproof lid and carry handle
- Includes stirring ball and compartment for storing protein powder
- Measurement markings on side

Branding Options : Silkscreen Printing
Product Size : 23 x 9cm
Packing Details : 58 x 47.5 x 39.5cm; 50pcs /carton ; gw 9kg / carton





400 ml

in-built screw-on compartment for carrying powder on the go



COOLING TOWEL - CTGL 7119 ● Grey

- Chemical-free RPET microfiber cooling towel
- Comes in a PP bottle with ABS top and carabiner
- Perfect for outdoor activities and quick refreshment

Branding Options : UV Printing, Silkscreen Printing, Embroidery
Product Size : 17.5 x 7 x 6 cm (Bottle)









ARCALIS - WNEN 166 ● Natural

- Cork yoga mat packed in polyester carry bag
- Base material is anti-slip TPU with 5mm thickness
- Cork is a better material for yoga due to good grip and sweat absorption properties

Branding Options : Silkscreen Printing, Heat Transfer Printing (Pouch), Silkscreen Printing (Mat)
Product Size : 183 X 61 X 0.5 cm
Packing Details : 47 X 35 X 63.5 cm ; 12 pcs /carton ; gw /nw : 10.8/11.8 kgs / carton

GiftOlogy



CORNITO - SPGL 9184 ● Black

- Pickleball Set with 2 paddles and a playing ball packed in a carry pouch
- Start playing and feel the difference in fitness / stamina.
- Can be used on padel or pickleball courts

Branding Options : (Rocquet) Silkscreen Printing, Laser Engraving (Pouch) Silkscreen Printing, Digital Transfer Printing
Product Size : 44 X 24.5 cm



XANTHI - WNEN 165 ● Natural

- Cotton jumping rope with wood handles
- Packed in cotton pouch

Branding Options : Silkscreen Printing, Digital Transfer Printing
Product Size : 110 X 150 mm

GiftOlogy

MARABA - GOLF TOWEL

GATW 9189 ● Black | GATW 9190 ○ White
GATW 992 ● Pink | GATW 978 ● Grey

- Sports cotton hand towel with carabiner clip. Great for golf, tennis, cycling etc.
- Made with 500GSM terry cotton.

Branding Options : Embroidery
Product Size : 42 x 50 mm
Packing Details :
77 x 32 x 35 cm; 100 pcs/carton; gw/nw: 13 kg/carton



Pink Black White Grey



PRAVETS - GOLF SHOE BAG

GASN 175 ● Black

- A compact golf shoe bag with 2 sides pocket for golf accessories

Branding Options : Silkscreen Printing





ODDER - GOLF BALLS

GAGB 975 ○ White

- 2 layer Golf balls
- Set of 3 Golf balls in customised paper packaging







Advanced Gel Cooling Technology



Relax and refresh tired eyes with this reusable eye gel mask.

Delivers 10 minutes of cool energy to reduce inflammation.



JOIS - WPEM 3103 ● Grey

- Gel based cooling retains cold longer than ice packs and adjusts to body shape better
- Provides consistent cold therapy for tired eyes
- Great stress & eye strain relief after a long day at work!

Branding Options: UV Printing
Product Size: 21 x 10.5 cm



Packed in a protective and durable zip lock bag

Place ziplock in freezer for up to 30 minutes before use.





Add proper water to the water tank and soak both ends of the sponge stick



The plsatic tube is put into the spring first, and then into the soaked sponge stick



Insert the pastic tube into the lid and place it in the water tank



Connect the data cable, press the switch, and enjoy the moisture

HUMIDIFIER X - WNHF 9108 ● Black | WNHF 9109 ○ White

- Adds moisture to dry indoor AC conditions
- Multiple health benefits including less dry skin, cold / sinus relief, etc.
- Unique gift idea for employee wellness in the office or home

Branding Options : Silkscreen Printing, UV Printing
Product Size : 9.45 x 4 x 12.2 cm
Packing Details : 50.2 X 22.5 X 64.3 cm; 100 pcs/carton; gw/nw: 12.2/11.2 kgs /carton





All-in-One Plant Grow Kit

The Easiest Way to Start Your Gardening Journey



Organic Soil Coco Disc
Nourishes your plant with organic soil

Coir Pot
Biodegradable and perfect for planting

Seed Packet
Vibrant, easy-growing marigold flower seeds



All-in-One Plant Grow Kit - GKEN 9224

- Designed for easy, eco-friendly planting
- Includes a packet of marigold flower seeds
- Comes with two organic coco soil discs
- Features a biodegradable coir pot
- A compact, hassle-free way to grow one of the UAE's most iconic and resilient native flowers

Branding Options : Silk Screen Printing
Product Size : 9 x 8.3 x 8.3 cm
Packing Details : 43.5 x 46 x 69 cm; 175 pcs / carton; GW-13.5 kgs



Marigold seeds are some of the easiest flower seeds to grow. Just sprinkle them on soil, give them a little water and sun, and they'll usually sprout in under a week.



Customize the box and put your branding to make it your own!



CAMAS - MSSP 9223 ○ White

- Artificial succulent in pulp pot
- Elegantly housed in an eco-friendly pulp pot.
- Perfect for desks, shelves, or window sills
- Lifelike succulent design
- Durable, maintenance-free
- Eco-conscious pulp pot
- Ideal for home or office decor

Branding Options : Silkscreen Printing, UV Decal
Product Size : 6.5 X 6.5 X 7 cm



Artificial Succulent in Pulp Pot
Bring effortless greenery into any space with this realistic artificial succulent, elegantly housed in an eco-friendly pulp pot. It adds a touch of nature without the upkeep. Sustainable, stylish, and everlasting – a small detail with a big impact.





Artificial Succulent

Pulp Pot





Certified EN71 European children safety standards

Global Recycled Standard



TEDDY BEAR - PTEN 8101 ○ White (20 CM) | PTEN 8102 ○ White (30 CM)

- Sustainable plush toy made from RPET stuffing and RPET lining.
- GRS-certified recycled fabrics
- Tested and approved toy as per European EN-71,1-3 standards for child safety

Branding Options : Silkscreen Printing, Heat Transfer Printing
Product Size : 20 / 30 cm Height









Certified EN71 European children safety standards

Global Recycled Standard



CAMEL - PTEN 8103 ○ White (25 cm) | PTEN 8104 ○ White (30 cm)

- Sustainable plush toy made from RPET stuffing and RPET lining
- GRS-certified recycled fabrics
- Tested and approved toy as per European EN-71,1-3 standards for child safety

Branding Options : Silkscreen Printing, Heat Transfer Printing
Product Size : 25 / 30 cm Height











QATAR MAGNETIC BADGE - MSPB 9248

- Strong Magnetic Attachment
- Premium Iron Construction
- Compact 3 X 3 cm Design
- Lightweight – Only 11.5g
- Secure & Reliable Hold
- Easy to Attach & Remove

QATAR PIN BADGE - MSPB 9250

- A Timeless Symbol of QATAR Pride
- Premium Iron Construction
- Compact Size: 2 X 1.8 cm
- Durable Premium Finish
- Lightweight & Comfortable to Wear
- Secure Pin Back Fastening
- Ideal for Corporate & National Events









QATAR HANDHELD FLAG - MSFG 9252

- Lightweight & Durable Polyester Construction
- Compact 21 × 14 cm Handheld Size
- Vibrant, High-Quality Print Finish
- Neatly Finished for a Premium Look
- Ideal for Events, Promotions & Celebrations
- Easy to Carry & Wave

QATAR DESK FLAG - MSFG 9254

- Premium Polyester & Metal Construction
- Elegant Desk Flag Display
- Stable 7 cm Diameter Metal Base
- Compact Size: 22 × 13.5 cm
- Clean & Professional Finish
- Ideal for Offices, Desks & Corporate Spaces







KSA MAGNETIC BADGE - MSPB 9247

- Strong Magnetic Attachment
- Premium Iron Construction
- Compact 3 X 3 cm Design
- Lightweight – Only 11.5g
- Secure & Reliable Hold
- Easy to Attach & Remove







KSA PIN BADGE - MSPB 9249

- A Timeless Symbol of KSA Pride
- Premium Iron Construction
- Compact Size: 2 X 1.8 cm
- Durable Premium Finish
- Lightweight & Comfortable to Wear
- Secure Pin Back Fastening
- Ideal for Corporate & National Events





KSA HANDHELD FLAG - MSFG 9251

- Lightweight & Durable Polyester Construction
- Compact 21 × 14 cm Handheld Size
- Vibrant, High-Quality Print Finish
- Neatly Finished for a Premium Look
- Ideal for Events, Promotions & Celebrations
- Easy to Carry & Wave





KSA DESK FLAG - MSFG 9253

- Premium Polyester & Metal Construction
- Elegant Desk Flag Display
- Stable 7 cm Diameter Metal Base
- Compact Size: 22 × 13.5 cm
- Clean & Professional Finish
- Ideal for Offices, Desks & Corporate Spaces







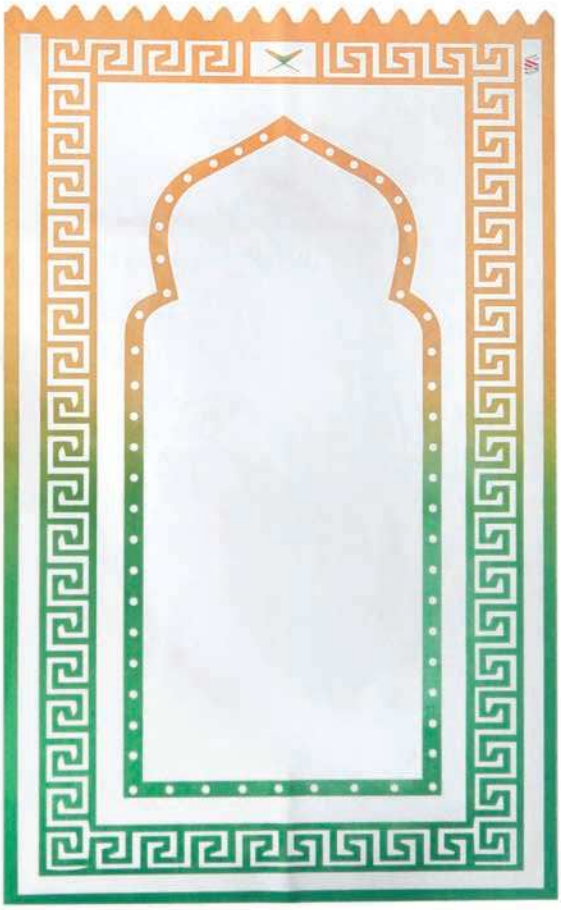

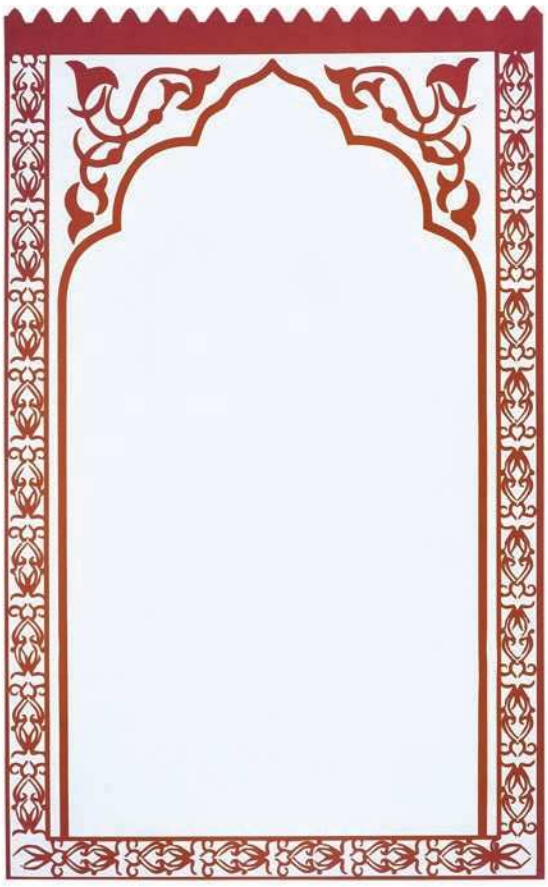

SAJADA - PMSN 9103 White/yellow/green
PMSN 9104 White/red

- Elegant travel Prayer mat
- High Quality
- Soft suede top, natural rubber anti-slip base
- Regal Velvet Carry Pouch

Branding Options : Silkscreen Printing, Heat Transfer Printing
Product Size : 107 X 68 cm

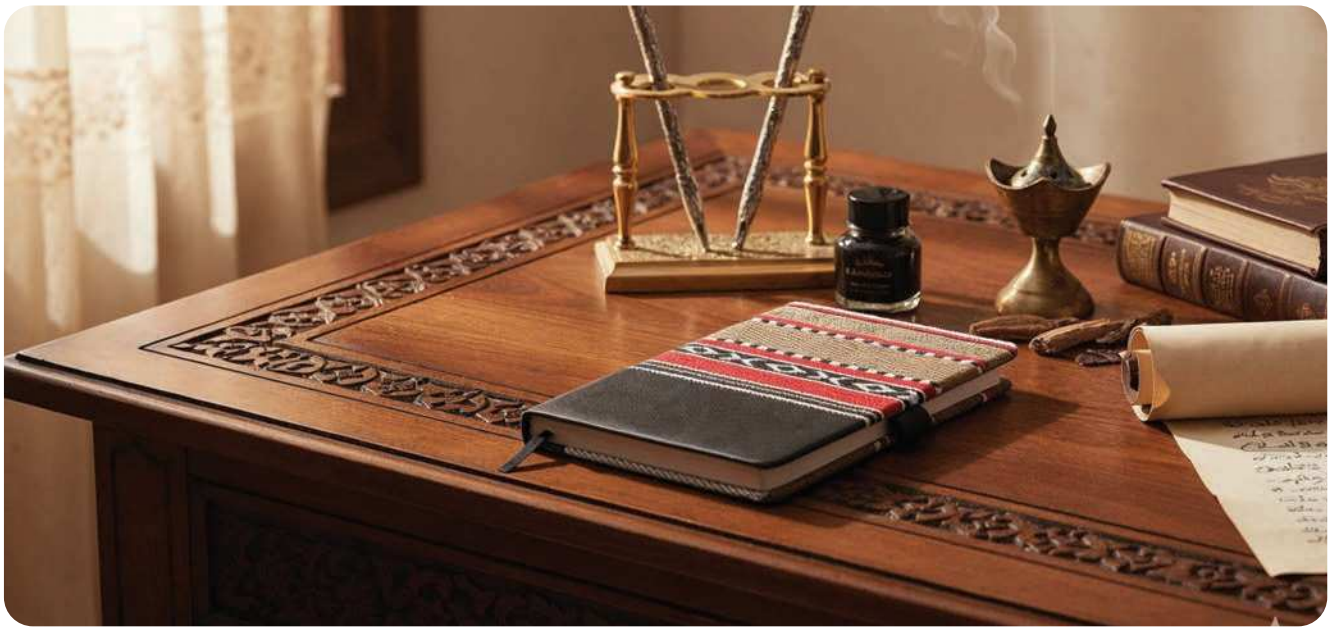

SADU-INSPIRED NOTEBOOK

Step into tradition with this unique notebook, wrapped in the timeless beauty of Sadu fabric – a treasured symbol of the Bedouin culture.



Front



Back





Contains 96 pages of premium 80gsm paper, perfectly lined for organized note-taking or journaling.

SADU - NBSN 5361 ● Black

- A5 Hardcover Notebook with Sadu & PU cover
- 96 lined 80gsm pages for smooth writing
- Built-in pen loop for convenience
- Authentic sadu textile cover - merging modern function with timeless craft
- The perfect cultural gift highlighing Bedouin culture

Branding Options : Silkscreen Printing, Debossing, UV Printing
Product Size : 14.5 x 21.1 x 1.5 cm
Packing Details : 46 x 31 x 23cm; 40 pcs / carton; GW-13kgs



Packed in a sleeve







PUSH-TO-POUR

6H HOT

6H COLD



WESAL - GSHL 9634 ● Black / Chrome | GSHL 9635 ● Blue / Chrome

- Premium arabic coffee dallah set with 2 cawa cups
- Keeps beverages hot or cold for up to 6 hours
- 250ml dallah with 65ml ceramic cawa cup
- One-handed push-button pouring system
- Comes in a gift ready premium gift box

Branding Options : Laser Engraving, Digital (UV) Print, Silkscreen Printing
Product Size : 16.5 x 9 x 20 cm (Dallah Mug) ø 6.2 x 4.5 cm (Cawa Cup), 24.5 x 22 x 10 (Box)







JOUD - DWGL 3233 ● Black | DWGL 3234 ○ White

- Features one large 400ml stainless steel bottle and two 80ml mirror-polished coffee cups
- Crafted with a durable inner SS304 and outer SS201
- Packed in a black gift box with soft foam cushioning
- Features a laser-engraved logo on the cup bottoms for a refined touch

Branding Options : Silk Screen Printing, Laser Engraving, Round Laser Engraving
Product Size : (Bottle) 20.5cm (h) x 6cmø (Cup) 6cm (h) x 6.3cmø
Packing Details : 50 x 37 x 37 cm; 20 pcs / carton; GW-11.40kgs



The set comes in a black gift box with soft foam cushioning.







KHAWA - DWHL 3144 ● Black | DWHL 3145 ○ White

- Set of 2 Double walled 18/8 stainless steel cups
- Perfect size for Arabic coffee - 90ml
- Heritage Arabian souvenir gift

Branding Options : Silkscreen Printing, UV Decal, Laser Engraving
Product Size : ø6.5 X 4.5 cm
Packing Details : 35 x 34 x 39.5 cm ; 80 pcs / carton ; gw/nw: 10.5 kg / carton





GAHWA - DWHL 3202 ● Black | DWHL 3203 ○ White

- Double walled 18/8 stainless steel
- Premium matt coating
- Perfect size for Arabic coffee - 90ml
- Heritage Arabian souvenir gift with a modern twist

Branding Options : Silkscreen Printing, UV Decal, Laser Engraving
Product Size : ø6.5 X 6.3 cm
Packing Details : 41.5 x 34.5 x 32.0 cm ; 100 pcs / carton ; gw/nw: 12.80 kg / carton











PROVENCE - GSGL 9637 Arabian Oud | GSGL 9638 Lavender

- Elegant fragrance gift set featuring a scented candle and reed diffuser
- Available in arabian oud and lavender fragrances
- Premium glass jar with metal lid
- Scented candle provides up to 20 hours of burn time
- Reed diffuser delivers a continuous long-lasting fragrance for up to 20 days
- Presented in a premium gift box

Branding Options : Silkscreen Printing, UV Printing, Laser Engraving
Product Size : 21.8 x 14 x 8cm (Box)











SHAMS - SCGL 9240 Arabian Oud | SCGL 9241 Lavender

- Scented glass candle with metal lid, available in Arabian Oud & Lavender fragrances
- Premium glass jar with metal lid
- Long-lasting fragrance with up to 20 hours of burn time
- Packed in a kraft box

Branding Options : Digital (UV) Print, Silkscreen Printing, Laser Engraving
Product Size : Ø 7.1 cm × 7.8 cm









NOUM - SCEN 9101 ● Black | SCEN 9102 ○ White

- Exquisite scent of Arabian Oud
- 30 burning hours
- Frosted glass candle with bamboo lid
- Packed in a kraft gift box

Branding Options : Laser Engraving, UV Printing
Product Size : 11 x ø8.5 cm
Packing Details : 30 x 30 x 29 cm; 18 pc/carton; gw/nw: 12.30 kg/carton



نوم
Noum
ARABIAN OUD
Aromatic Candle
Find Your Balance

Immerse yourself in the warm, woody scent of Oud
—poured with planet-friendly soybean wax.







Natural cork bottom for extra grip and added balance

Chic bamboo top seals in the rich oud-scent

RAAHA - SCEN 9203 ● Black | SCEN 9204 ○ White

- Luxurious Oud-scented candle, crafted from eco-friendly soybean wax
- Housed in a sleek ceramic holder / natural cork bottom for stability and a stylish bamboo lid
- Each candle comes packaged in a one-color printed kraft paper box—perfect for gifting or personal indulgence.

Branding Options : Laser Engraving, Digital (UV) Print
Product Size : 7.3 x 6.5 cm
Packing Details : 40 x 40 x 18 cm; 50 pcs / carton; GW-13.5kgs

Packed in a kraft box.



TURNING WASTE INTO WINS

Recycled trophies made from repurposed materials, combining recognition of achievement with environmental sustainability.



RCS RECYCLED
PLASTIC BOTTLE LIDS



RCS RECYCLED
ALUMINUM CANS



FSC UPCYCLED
BEECH WOOD

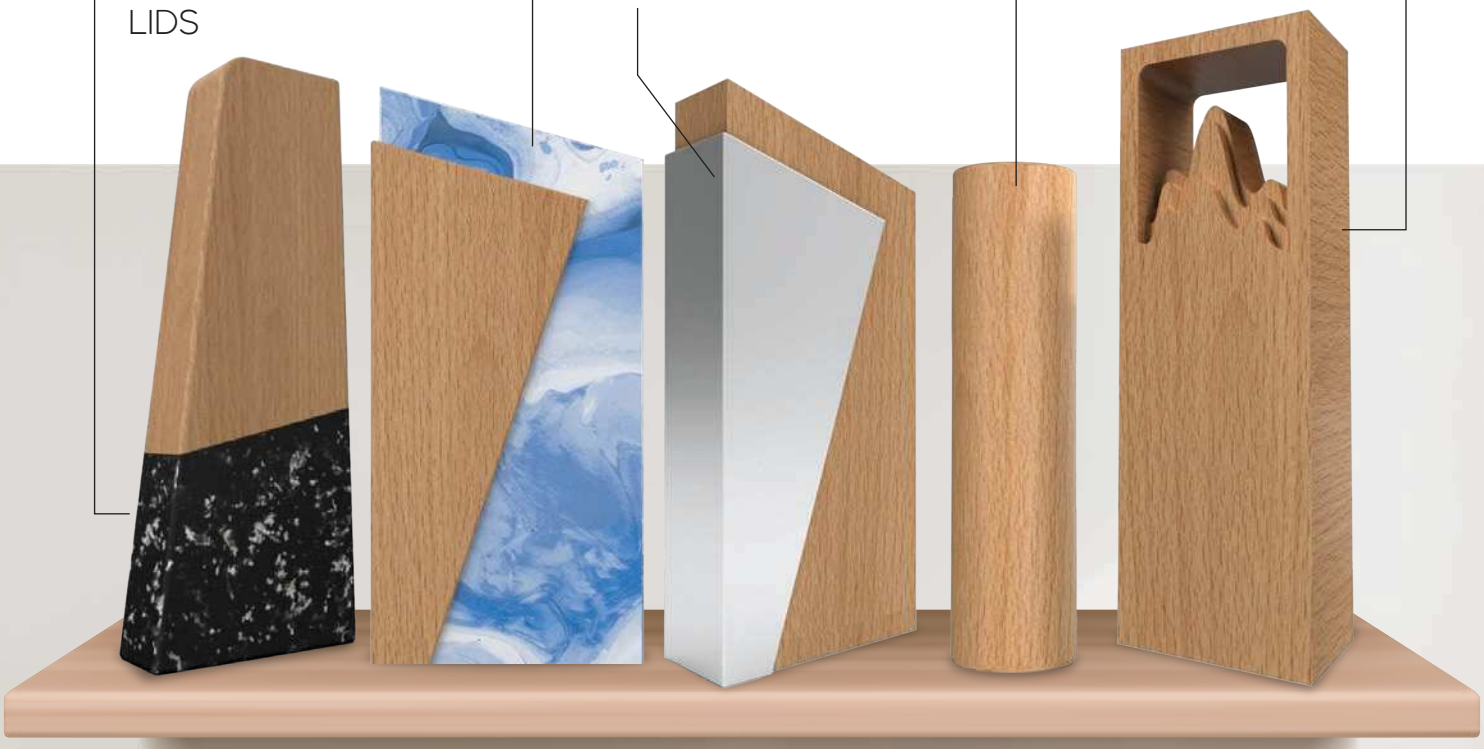

These recycled trophies are made of 100% recycled materials such as aluminum cans, plastic and beech wood, giving new life to items that might otherwise end up in landfills. These combine sustainability with unique designs, making each award not only a symbol of achievement but also a testament to environmental responsibility.

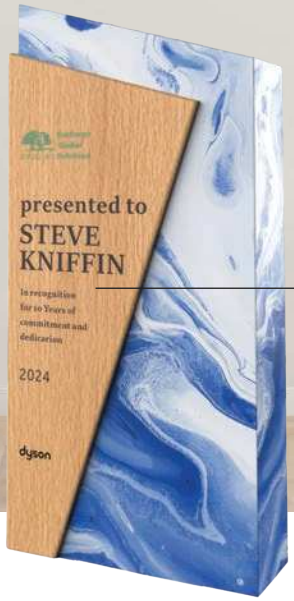

Engrave or print a personalized message on any part of the trophy



AWEN 9154 - REMICH



RCS-certified recycled plastic bottle lids



AWEN 9155 - MILOT



FSC-certified upcycled beech wood

Premium-looking design

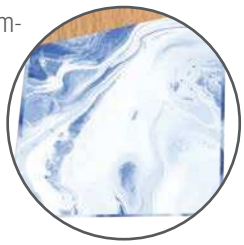



AWEN 9157 - ORIKUM





Sleek and lightweight

Packed in an elegant FSC-certified paper box.



AWEN 9158 - FARSO

UPCYCLED BEECH WOOD & RECYCLED PLASTIC AWARDS

- Limited edition sustainable trophy
- Made from RCS-certified recycled bottle caps and FSC-certified upcycled wood
- 100% sustainable, crafted from recycled materials
- Customizable with engraving or print to honor achievement

Branding Options : UV Printing, UV Decal, Engraving
Product Size : (AWEN 9154 / AWEN 9155) 10.4 X 4.2 X 22 cm | (AWEN 9157 / AWEN 9158) 9.5 X 3 X 24 cm



FSC-certified upcycled beech wood

AWEN 9156 - TIRANA



Recycled aluminum cans

AWEN 9213 - MODICA



RCS-certified plastic bottle lids

AWEN 9212 - ROLLE

Smooth finish, warm tones, and sustainable story. Transforms waste into beauty, celebrating success with elegance and responsibility.

Comes with a thank-you card inside.
A thoughtful keepsake for celebrating achievements.



FRONT

BACK



RECYCLED ALUMINUM AWARDS

- Made from recycled aluminum cans & upcycled wood
- 100% eco-friendly and waste-conscious
- Customizable with engraving or print

Branding Options : UV Printing, UV Decal, Engraving
Product Size: (AWEN 9156) 10.25 X 3.9 X 22 cm | (AWEN 9213) 10x 2.9 x 22 cm
(AWEN 9212) 14.2 X 7.2 X 25.5 cm



FSC-certified upcycled beech wood

An eco-conscious choice that supports both responsible forestry and waste reduction.





AWEN 9192 - NOVARRA



AWEN 9159 - DOLE



AWEN 9191 - VITTORIA







UPCYCLED BEECH WOOD AWARDS

- Limited edition sustainable trophy
- Made from 100% FSC-certified upcycled wood
- Creates value from waste & supports sustainable giving
- Customizable with engraving or print
- Packed in an elegant FSC-certified paper box

Branding Options : UV Printing, UV Decal, Engraving
Product Size: (AWEN 9159) 6 X 6 X 18 cm | (AWEN 9191) 17.41 X 8.55 X 19 cm | (AWEN 9192) 8 X 4.5 X 24 cm











Refined. Functional. Effortless. Crafted from premium **PU leather**, the **NAPIER** MagCase Phone Cardholder Wallet securely holds your essentials and doubles as a sleek **phone stand**. MagSafe-compatible with a **magnetic ring** included for universal convenience.



NAPIER - ITGL 1289 ● Black | ITGL 1290 ● Navy Blue
ITGL 1291 ● Grey

- MagSafe Ready – Strong magnetic snap-on attachment.
- Wallet + Stand – Fold, prop, and view hands-free.
- Holds 3 Cards – Slim, secure everyday storage.
- Premium PU Leather – Sleek, refined finish.
- Universal Fit – Includes magnetic ring.
- Packed in a color gift box

Branding Options : UV Printing, Laser Engraving, Screen Printing
Product Size : 6 x 9.8 x 1 cm
Packing Details : 47 X 32 X 36 cm; 300 pcs /carton; gw/nw: 17.5 kgs / carton

GiftOlogy





ODDA - ITGL 1147 ● Black | ITGL 1148 ● Blue | ITGL 1149 ● Green

- Mag wallet compatible with iPhone 12+
- Comes with a magnetic ring to make it compatible to other phone models
- Dual Phone Stand - Vertical or Horizontal Orientation
- Elegant PU Leather
- Holds up to 2 cards

Branding Options : Silkscreen Printing, UV Printing, Laser Engraving
Product Size : 10 X 6.5 X 0.9 cm
Packing Details : 39 x 20 x 30 cm; 100 pcs /carton ; gw/nw: 3.9/3.5 kg / carton





ABAZA - ITGL 1150 ● Black | ITGL 1151 ● Blue | ITGL 1152 ● Green

- Magnetically attaches to iPhone 12 / 13 / 14 / 15
- Comes with a magnetic ring to make it compatible to other phone models
- Holds up to 2 cards
- Elegant PU Leather

Branding Options : UV Printing, Silkscreen Printing, Laser Engraving, Debossing
Product Size : 9.5 X 6.5 X 0.8 cm
Packing Details : 39 x 20 x 30 cm; 100 pcs /carton ; gw/nw: 3.9/3.5 kg / carton

GiftOlogy





Designed for smooth card removal

Strong metal split ring

LUGANO - MSCH 9243 ● Black | MSCH 9244 ● Navy Blue
MSCH 9245 ● Carbon

- Minimalist design - Vertical RFID-safe wallet & cardholder with keyring
- Holds 3-6 cards and cash
- Built-in gunmetal keyring to attach lanyard, Key hook, etc.

Branding Options : Silkscreen Printing, UV Printing, Laser Printing
Product Size : 10 X 7.2 cm
Packing Details : 59.5 X 24 X 20 cm; 400 pcs /carton; gw/nw: 9.2/8.3 kgs / carton



Dark Grey

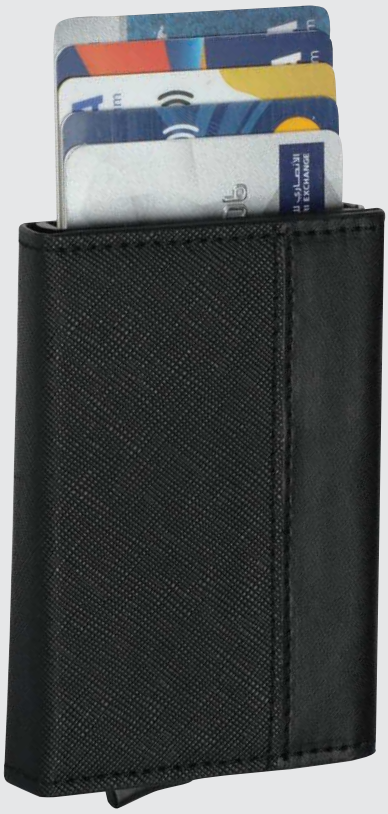

Black

TORINO - CHSN 1177 ● Black | CHSN 1178 ● Dark Grey

- Cardholder wallet with cash & coin pockets inbuilt
- RFID protection for security

Branding Options : UV Printing, Silkscreen Printing, Laser Engraving
Product Size : 10.0 x 6.8 x 2.2 cm





LANCY - LAEN 9193 ● Black

- Cactus Leather 5 Card Case with business card holder

Branding Options : Silkscreen Printing, Laser Engraving, Embossing/Debossing
Product Size : 10 x 7.5 cm
Packing Details : 78.0 x 33.0 x 26.5 cm ; 100 pcs /carton ; gw/nw: 13.10 kg /carton





ANRAS - LAEN 9194 ● Black

- Cactus Leather Bifold Wallet with 6 Card Case and Contrast Stitching

Branding Options : Silkscreen Printing, Laser Engraving, Embossing/Debossing
Product Size : 9.5 x 11.2 cm
Packing Details : 70.0 x 37.0 x 31.0 cm ; 80 pcs /carton ; gw/nw: 14.20 kg /carton







SILZ - LAEN 9197 ● Black

- Cactus Leather Passport travel Wallet with 4 card case, Sim card slots and passport holder

Branding Options : Silkscreen Printing, Laser Engraving, Embossing/Debossing
Product Size : 15 x 11 cm









NIORT - MWGL 9145 ◐ Black / Tan | MWGL 9146 ◐ Black / Grey

- Men's billfold PU wallet with flip window

Branding Options : Silkscreen Printing, Laser Engraving, UV Printing
Product Size : 12 x 9.5 x 2 cm
Packing Details : 56.0 x 28.0 x 31.0 cm ; 100 pcs /carton ; gw/nw: 14.80 kg /carton





KEMI - MWGL 9148 ● Black

- Men's compact bifold PU wallet

Branding Options : Silkscreen Printing, UV Printing, Laser Engraving
Product Size : 11.5 x 9.5 x 1 cm
Packing Details : 58.0 x 28.0 x 31.0 cm ; 100 pcs /carton ; gw/nw: 10.65 kg /carton





TRENTO - CHGL 9147 ● Black

- Vertical PU wallet with cash sleeve/coin pocket/ID window
- Multiple card slots with extra side flap extension

Branding Options : Silkscreen Printing, UV Printing, Laser Engraving
Product Size : 18 x 9 x 1.5 cm
Packing Details : 55.0 x 23.0 x 28.0 cm ; 50 pcs /carton ; gw/nw: 9.05 kg /carton



BEAUTY KIT BAG



BELLEZA - BBGL 2238 ● Black | BBGL 2239 ● Beige

- Inner pocket for neat and organized storage.
- Smooth, durable zipper for secure closure.
- Lightweight and designed for everyday carry.
- Made with a soft-touch PU and Polyester combination.

Branding Options : Heat Transfer Printing, Silkscreen Printing
Product Size : 22 X 12 X 12 cm
Packing Details : 49 X 30 X 40 cm; 100 pcs /carton; gw/nw: 11 kg / carton



EVE - WPFR 3101 ● Natural

- Jade Face Roller with wooden handle packed in cotton drawstring pouch
- A natural skincare essential designed to refresh, relax, and rejuvenate your skin
- Helps enhance absorption of serums, creams, and oils

Branding Options : Silkscreen Printing, Laser Engraving, Heat Transfer Printing
Product Size : (Roller) 5.8 X 2 X 12.6 cm (Pouch) 8.7 X 15 cm







Elevate Your Skincare Ritual
Discover the ultimate self-care set: a luxurious **face roller**, a precision **Gua Sha**, and a **sleek mirror**, designed to bring spa-level indulgence to your daily routine. Smooth, sculpt, and rejuvenate your skin while enhancing circulation and reducing tension. Every tool is crafted for **elegance**, **durability**, and effortless use—making your beauty ritual a moment of calm, confidence, and radiance.

LUNA - GSWP 3102 ● Natural

- Set of Face roller, Guasha and Mirror
- Jade face roller with wooden handle, a sculpting Gua Sha, and a polished mirror,
- Designed to elevate circulation, relieve tension, and reveal radiant, healthy skin—every day.
- Bringing spa-quality care to your home routine

Branding Options : Silkscreen Printing, Laser Engraving, UV Printing
Product Size : (Gift box) 16.5 X 16.5 X 2.3 cm







CHELLES - GSMS 9105 ● Gold

- Premium quality manicure / grooming instruments set
- Contains 7 gold-plated stainless steel instruments
- Made in Korea

Branding Options : UV Printing, Silkscreen Printing
Product Size : 10.2 x 7.7 x 1.7 cm





GLINA - GSMS 9106 ● Silver

- Premium quality manicure instruments set
- Contains 4 chrome-plated stainless steel instruments
- Made in Korea

Branding Options : UV Printing, Silkscreen Printing
Product Size : 12 x 4.6 x 2.2 cm



GiftOlogy



BRISA - HFGL 9228 ● Natural

- Lightweight and foldable Hand Fan
- Natural bamboo ribs with durable polyester fabric
- Smooth opening with an elegant shape
- Breathable fabric for comfortable airflow
- Ideal for both indoor and outdoor use

Branding Options : Silkscreen Printing, UV Decal, Laser Engraving
Product Size : 23 x 2 x 3 cm
Packing Details : 56 X 39.5 X 27.5 cm; 200 pcs /carton; gw/nw: 11.30 kgs / carton





by Tonino Lamborghini





MARINDI - 98187-10 ● Black

- Cards + Key holder in black top quality leather



HANDBAG *HOOK*

Crafted for both style and function, this premium handbag hook features a sleek, circular badge made from durable zinc alloy — finished with an elegant gun black plating to exude a modern, polished aesthetic.





HOOK - MSBH 9206

- Premium material made of sleek and durable zinc alloy
- Elegant gun black plate with a polished, professional finish
- Secure black rubber backing for surface protection
- Compact size at 43mm diameter and 7mm thickness
- Functional and stylish way to keep bags off the floor
- Great for gifting, corporate giveaways, or everyday use

Branding Options : Laser Engraving, Doming
Product Size : 43mm (diameter), 7mm (thickness)
Packing Details : 39 x 14 x 31 cm; 250 pcs / carton; GW - 9.20 kgs

Whether for everyday convenience or as a thoughtful gift, this handbag hook is a practical, stylish accessory for anyone on the go.

eco-neutral





CROSA - WNEN 9181 ● Natural

- Pocket Folding Mirror made with eco-friendly cork
- Dual Mirrors – standard & 2x magnification

Branding Options : UV Printing
Product Size : 7.5 x 7.2 x 0.9 cm
Packing Details : 36.5 x 36.5 x 34.0 cm; 200 pcs/carton; gw/nw: 18.50 kg/carton

eco-neutral





RUMA - WNEN 9210 ● Black

- RCS- Certified Recycled ABS Glass Mirror
- Options for 3x Magnification
- Recycled Content: 61%

Branding Options : Silkscreen Printing, UV Printing
Product Size : 7 X 7 X 1 cm



Screwdriver Bits

Measurement Tape

Built-in Spirit Level

Elegant Bamboo Design

GiftOlogy





DELPHI - MTGL 9232 ● Black

- Pocket-Sized Tool – Built with natural bamboo and durable ABS.
- Strong 50# carbon steel 3M tape for reliable measuring.
- Includes durable 45# screwdriver bits for everyday fixes.
- Built-in Spirit Level – For accurate leveling.

Branding Options : Silkscreen Printing, Laser Engraving, UV Printing
Product Size : 9.5 X 6.2 X 2.2 cm
Packing Details : 34 x 29.5 x 23 cm; 100 pcs /carton; gw/nw: 12/11 kgs / carton



Quick-access design means you can use it one-handed in a pinch.

Ideal for urban and outdoor settings, from office tasks to camping trips.

SANTHOME



EDC Keytool - MTSN 9200 ● Black

- Everyday carry multitool that's flight-friendly, unlike many other multitools.
- Made from premium 420 stainless steel for durability and strength.
- Compact and rugged design, ideal for handling daily tasks.
- Combines 7 essential tools in one sleek unit
- Always ready to use—portable, reliable, and versatile.

Branding Options : Laser Engraving, Digital (UV) Print
Product Size : 8.5 x 2.2 x 0.8cm
Packing Details : 25.5 x 24.5 x 26; 200pcs / carton; gw: 13 kg / carton

Minimalist aesthetic pairs well with any keychain or gear setup without adding bulk.

Flight/Travel Friendly

Engineered for convenience, making it a great gift for outdoor adventurers.











CAMARADE - MTGL 9229 ● Black

- Premium multi-tool with 13 built-in essential functions.
- High-strength stainless steel construction for durability and long-term use.
- Multi LED Torch – operates on 3 AAA batteries (not included), built with a durable metal body, includes a fabric pouch.
- Compact and portable design for survival, repair and utility tasks.

Branding Options : Digital (UV) Print, Laser Engraving (On Multi-tool & Torch)
Heat Transfer Printing, Silkscreen Printing (On Pouch)
Silkscreen Printing, Digital (UV) Print (On Box)
Product Size : 13.4 X 12.5 X 4.1 cm
Packing Details : 29.5 X 27 X 28.4 cm; 24 pcs /carton; gw/nw: 10 kgs / carton





15 FUNCTIONS	
01	Needle Nose Pliers
02	Regular Pliers
03	Wire Cutters
04	Large Screwdriver
05	Double File
06	Single File (Other Side)
07	Small Knife
08	Medium Screwdriver
09	Can Opener
10	Bottle Opener
11	Phillips Screwdriver
12	Small Screwdriver
13	Saw
14	Hook Remover
15	Sharp Knife





KITEE - MTSN 9122 ● Black | MTSN 9126 ● Silver

- Made of stainless steel and grey steel shell
- Strong and durable multi-functional plier
- Total of 15 function tools

Branding Options : Laser Engraving, UV Decal
Product Size : 10.5 X 4.2 cm
Packing Details : 37 x 27 x 22 cm; 40 pcs /carton; gw/nw: 14/13 kg / carton

SANTHOME





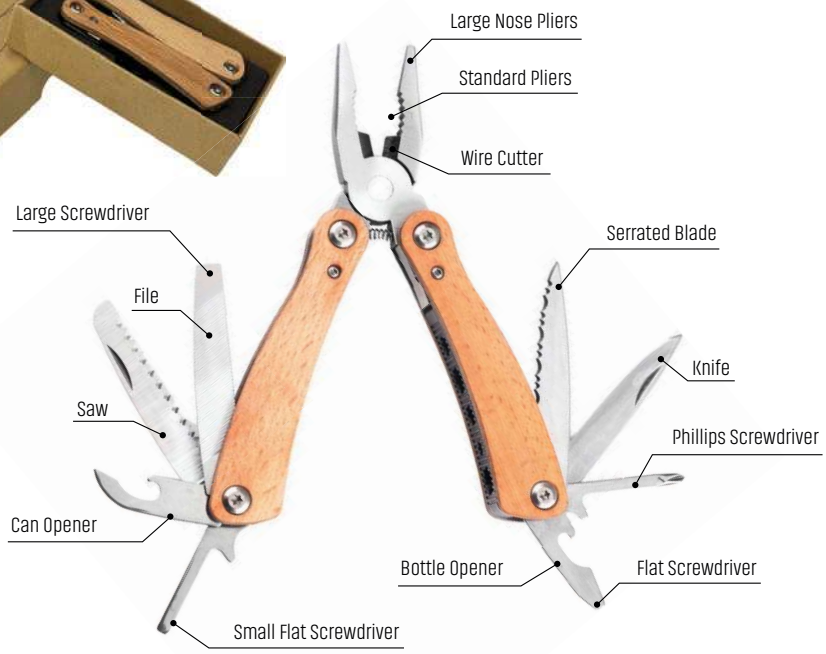

PINE- MTSN 9199 ● Natural

- Wooden 13-in-1 multi-tool
- Stainless steel SS420
- Cut. Grip. Fix. Anywhere
- Crafted for Precision
- Function Meets Finesse

Branding Options : UV Printing, Laser Engraving
Product Size : 9.8 X 4.7 X 2.1 cm
Packing Details : 34 X 30 X 20.5 cm; 40 pcs /carton; gw: 11.60kg / carton

With a refined **wooden handle** and durable **SS420 stainless steel**, this **13-in-1 multi-tool** delivers strength, style, and versatility. Built for cutting, fixing, and gripping—indoors or outdoors—it's the perfect balance of utility and elegance.

GiftOlogy



KRITAK - MTGS 210 ● Black

- Includes a 9-in-1 multipurpose tool with LED light & 18-in-1 wallet tool
- Both packed in an elegant tin box

Branding Options : UV Printing, Silkscreen Printing, Laser Engraving
Product Size : 12.8 x 10.3 x 2.7 cm
Packing Details : 29.0 x 24.1 x 37.4 cm; 40 pcs/carton; gw/nw : 11.80 kg/carton

18 IN 1 Wallet Tool Set

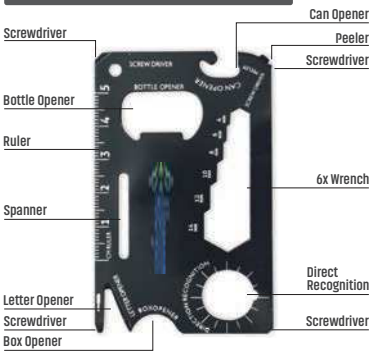

9 IN 1 Multi Purpose Tools With LED Light





12 FUNCTIONS	
01	Slotted Screwdriver
02	Bottle Opener
03	Key ring
04	Knife
05	Scissors
06	Can Opener
07	Corkscrew
08	Nail File(Other Side)
09	Nail Cleaner
10	Phillips Screwdriver
11	Toothpick
12	Tweezers





SALO - MTGL 9117 ● Black

- Made of stainless steel and plastic handle
- Strong and durable multitool
- Total of 12 function tools

Branding Options : Silkscreen Printing, UV Printing
Product Size : 9 X 2.5 X 1.4 cm
Packing Details : 39.5 x 29.5 x 31.5 cm; 100 pcs /carton; gw/nw: 12.5/11.5 kg / carton



17 FUNCTIONS	
01	Slotted Screwdriver
02	Bottle Opener
03	Key ring
04	Knife
05	Saw
06	Hook Remover
07	Fish Scaler
08	Scissors
09	Can Opener
10	Corkscrew
11	Needle
12	Nail File(Other Side)
13	Nail Cleaner
14	Leather Punch
15	Phillips Screwdriver
16	Toothpick
17	Tweezers





LAHTI - MTGL 9119 ● Black

- Made of stainless steel and plastic handle
- Strong and durable multitool
- Total of 17 function tools

Branding Options : Silkscreen Printing, UV Printing
Product Size : 9 X 2.5 X 1.4 cm
Packing Details :
39.5 x 29.5 x 31.5 cm; 100 pcs /carton; gw/nw: 16/15 kg / carton





First Aid Kit Includes:

- Bandages
- Disposable gloves
- Scissors
- Tape
- Plasters
- Gauze Swabs
- Alcohol Prep Pads
- Cleansing Wipes

VINGA FIRST AID KIT - FKXD 2233 ● Black

- Smooth RCS recycled PU material
- Water repellent
- Easy to carry in your car or attaches to your bag

Branding Options : Silkscreen Printing
Product Size : 10 X 15 X 6 cm
Packing Details : 60 X 34 X 45 cm; 80 pcs /carton; gw/nw: 15 kgs / carton







BREVIK - MTGL 9133 ● Black

- Highly useful DIY gift for office, home or workshops
- Contains 24 precision bits for repairing most devices
- Packed in magnetic closure case
- Made from aluminium alloy

Branding Options : Silkscreen Printing, UV Printing
Product Size : 16 x 6.8 x 1.6 cm
Packing Details : 34.0 x 30.0 x 21.4 cm ; 80 pcs / carton; gw/nw: 16.10 kg / carton





TIPATO - UI 1212 ● Silver

- Silver/Black Polyester Sunshades

Branding Options : Silkscreen Printing
Product Size : 150 x 70 x 70 cm

SAIOTU - UI 1213 ○ White

- Original DUPONT TYVEK white sunshades with customizable borders

Branding Options : Silkscreen Printing
Product Size : 150 x 70 x 70 cm

eco-neutral

Global Recycled Standard

RPET





RPET Eco Friendly

INTA - SGEN 9110 ● Black | SGEN 9111 ○ White
SGEN 9112 ● Transparent Grey

- Frame is made of GRS-certified recycled PET
- Provides UV400 protection
- Packed in recycled kraft box

Branding Options : Silkscreen Printing, UV Printing, UV Decal
Product Size : 14.8 x 5 x 15 cm (Leg Length) 14.3 cm
Packing Details : 79 x 24 x 55 cm ; 300 pcs /carton ; gw/nw: 14/13 kg / carton

eco-neutral

Global Recycled Standard



INZA - SGEN 9113 ● Natural

- Frame is made of GRS-certified recycled ABS & bamboo
- Provides UV400 protection
- Packed in recycled kraft box

Branding Options : Silkscreen Printing, UV Printing,Laser Engraving, UV Decal
Product Size : 14.3 x 4.8 x 15.3 cm (Leg Length) 14.6 cm
Packing Details : 88.5 x 28 x 45.5 cm ; 300 pcs/carton ; gw/nw: 13/12 kg /carton

eco-neutral



RPET Eco Friendly

POLINO - EWGL 9185 ● Black

- Cleaning cloth made from recycled microfiber
- Removes dirt, dust, and water
- Ideal for eyeglasses, cameras, phones, laptops

Branding Options : Silkscreen Printing
Product Size : 15.2 x 15.2 cm

SANTHOME x CHANGE.





URBINO - WSSN 2001 ● Black | WSSN 9161 ○ White

- Made from GRS-certified 190T Recycled PET fabric
- 3% of sales proceeds of each umbrella is committed to Water.org
- Auto open/close function
- Fiberglass frame for strength
- SPF50 UV protection to lessen exposure from harmful UV rays
- Sustainable GRS certified fabric made from 6 plastic bottles

Branding Options : Heat Transfer Printing, Silkscreen Printing (Front of Umbrella)
Product Size : 23" x 8 Panels, 3 fold
Packing Details : 36.5 X 36 X 35 cm; 25 pcs/carton; gw/nw: 11.5/12.15 kgs /carton





6

Global Recycled Standard

GiftOlogy





LORCH - WSGL 2160 ● Black | WSGL 2161 ○ White

- Auto-open / close 3-fold/8-Panel/ 21" sized umbrella
- Fiberglass frame for extra durability
- Made from 190T solid PET fabric
- With fabric pouch

Branding Options : Silkscreen Printing (Pouch & Front of Umbrella)
Product Size : 21" x 8K
Packing Details : 30 x 31 x 32 cm ; 36 pcs / carton ; gw / nw : 12.7/11.7 kg / carton







Durable. Stylish. Secure.



NOVI - MSPC 9214 ● Black

- PET collar –built for pets on the move
- This collar combines durable polyester, reliable POM, and sturdy iron hardware to ensure long-lasting performance.
- Its adjustable design guarantees a comfortable, secure fit for pets of all sizes

Branding Options : Silkscreen Printing, Heat Transfer Printing
Product Size : 50 X 3.8 cm





NIBE - TAMP 9113 ● White

- Waterproof Phone Pouch with Floating Double Airbags
- Meant for safely carrying your phone and valuables into swimming pools / water parks
- Waterproof grade is IPX8
- Maximum depth is 30M

Branding Options : Silkscreen Printing
Product Size : 21.4 X 11.5 X 0.7 cm
Packing Details : 38 x 29 x 33 cm; 48 pcs /carton ; gw/nw: 4.1/3.8 kg / carton

SANTHOME X CHANGE ZERO
THE CARBON NEUTRAL COLLECTION







A CARBON NEUTRAL PRODUCT
0.00 $kgCO_2e$
TOTAL CARBON EMISSIONS

Easy clip-on design for secure attachment to clothing, bags, or lanyards

KOLN - CHSN 4008 ● Black
CHSN 4009 ● Navy Blue

- Carbon-neutral ID card holder with smooth-pull reel badge
- Contains 3 secure window card slots
- Lightweight & practical for daily use

Branding Options : Doming, Laser Engraving
Product Size : 8.5 x 14 cm
Packing Details : 43 X 31.5 X 33 cm; 120 pcs /carton; gw: 9kgs / carton



Smooth pull on the reel
for convenient scanning or swiping



Made of recycled PU
secured with a lock button.



MADE FROM RECYCLED PET BOTTLES





Charging cable friendly



6 mm dia strong rope,
made from recycled PET bottles



Compatible with most Phone cases, tested to 8 KGS

GELA - ITLY 1142 ○ White

- Made from recycled PET bottles
- Premium lanyard & phone holder
- Hands-free phone carrying
- Slim metal phone strap adapter

Branding Options : Epoxy Doming
Product Size : Cord Length: 120 cm





GRADO - LYEN 9208 ● Natural

- Eco-friendly medal
- Materials: Bamboo with cotton lanyard and wheatstraw safety break

Branding Options : Silkscreen Printing, UV Printing, Laser Engraving
Product Size : 2.0 CM W x 90CM / Dia 7 CM
Packing Details : 54 x 32 x 32cm; 500pcs /carton ; nw/gw: 10.20/ 11.00 kg / carton





ONZO - LYEN 9209 ● Natural

- Eco-friendly cork lanyard with metal hook + snap button
- Perfect accessory for sustainable events

Branding Options : Silkscreen Printing, UV Printing
Product Size : 2.0 CM W x 90CM
Packing Details : 54 x 32 x 28 CM; 500pcs /carton ; nw / gw: 8.30 /9.00 kg / carton



Front

Back

FSC-CERTIFIED SUSTAINABLE NAME BADGE- STEN 9198



SUBLIMATION LANYARDS

Best quality lanyards are available with us in all standard colors and sizes (10mm, 15mm & 20mm)
Fabric - nylon polyester | Clips - alligator and swivel clips | We can customize lanyards according to customer requirements.





BADGE REELS

Round Badge Reels # 755

Drop Shape Badge Reels # 801



ID CARD HOLDERS

752

751

753



SIMEK - MSKC 505 ● Black

Branding Options : UV Printing, Silkscreen Printing, Laser Engraving
Product Size : 8.8 x 1.6 x 10 cm
Packing Details : 34.5 X 25 X 37 cm ; 270pc/carton; gw/nw: 10.5 kg/carton

GUARDA - MSKC 9134 ● Silver

- 4-in-1 Multi-utility Keychain with Carabiner night light and bottle opener
- Packed in paper box

Branding Options :
Silkscreen Printing, UV Printing, Laser Engraving
Product Size : 7.46 x 2.4 x 0.7 cm
Packing Details :
39 x 24 x 34 cm; 250 pc/carton; gw/nw: 11.56kg/carton





MASTY - MTGL 843 ○ White | MTGL 844 ● Blue
MTGL 845 ● Red | MTGL 846 ● Green

- ABS (Anti-Microbial Treated) Keyring
- Opens doors & pushes buttons touch-free

Packing Details : 39.5 x 21.5 x 39.0 cm ; 1000pc / carton ;gw/nw: 10.30kg /carton



DEVIN - KCMK 101 ● Silver

Branding Options : Laser Engraving
Product Size : 1.7 X 6.7 X 0.3 cm
Packing Details : 34 X 29 X 49 cm; 250pc/ carton; gw/nw: 10kg /carton



SOROCA - MSKC 411 ● Silver

- Anti-Microbial Touchless Keyholder
- Over 62% Copper- naturally anti-bacterial
- Press/Push using tip-contactless

Branding Options : Silkscreen Printing, UV Printing Laser Engraving
Packing Details : 61.0 x 40.0 x 20.5 cm ; 500pc / carton; gw/nw: 10 kg/carton



MARFA - KCMK 102 ● Natural

- Made from unique, natural beech wood cuts

Branding Options : UV Printing, Laser Engraving
Packing Details : 40 x 36 x 40 cm; 800pc/ carton ;gw/nw: 13 kg /carton



RUBI - MSKC 9216 ● Natural

Made from Bamboo+Zinc Alloy

Branding Options : Silkscreen Printing, UV Printing, Laser Engraving
Packing Details : 38.5 x 24 x 35 Cm; 250pc/ carton ;gw/nw: 5.7/4.70 kg /carton



JACA - MSKC 9217 ● Natural

Made from Bamboo+Zinc Alloy

Branding Options : Silkscreen Printing, UV Printing, Laser Engraving
Packing Details : 38.5 x 24 x 35 cm; 250pc/ carton ;gw/nw: 5.5/4.5 kg /carton









ANGLA - GSGL 9552 ● Black

- Sustainable Set of Ballpoint Pen and Keychain
- Made from RCS-certified recycled aluminium
- Packed in paper gift box

Branding Options : Silkscreen Printing, UV Printing
Product Size : 17 x 7 cm
Packing Details : 39.0 x 63.0 x 55.0 cm; 200 pcs /carton; gw: 12.50 kg / carton

BELMONTE - MSKC 9222 ● Black

- PU and metal keychain
- Secure metal keyring to hold multiple keys
- Elegant feel with a modern, professional look

Branding Options : Laser Engraving, UV Printing
Product Size : 32 X 105 x 8 mm
Packing Details : 39 X 24 X 34 cm; 250 pcs / carton; GW-10.5kgs



Product Size : 9 X 3 cm



50 Year Perpetual Calendar Keychain
Product Size : 8 X 4.5 cm



Product Size : 11.3 x 3.3 cm

OGRE - MSKC 9151 ● Silver | **SLIGO** - MSKC 9152 ● Silver | **VOULA** - MSKC 9153 ● Black
Branding Options : Laser Engraving, UV Printing



Product Size : 15 X 3.2 cm



Product Size : 10 X 3 cm



Product Size : 10 x 3.5 cm

LISBON - MSKC 9114 ● Black | **PORTO** - MSKC 9115 ● Black | **LAGOS** - MSKC 9116 ● Black
Branding Options : Laser Engraving, UV Printing, Silkscreen Printing

CREATE **CUSTOM BAGS**

MADE IN G.C.C

> Low minimum orders (50-100 units)
> Highly bespoke
> Fast turnaround time (1-2 weeks)

Manufacturing locally made bespoke/custom bags and leather accessories in GCC



PREMIUM BESPOKE
BAGS & ACCESSORIES



LUNCH BAGS



TOTE BAGS



KIDS BACKPACK



DOCUMENT BAG



TISSUE BOX



MENU COVER/BILL FOLDER



LAPTOP BAGS



DRAWSTRING BAGS



DUFFLE BAGS



DELIVERY BAGS



POUCH BAGS

EXPO 2020 DUBAI
Our Billboards
to Bags Project

RECYCLED PET FABRIC

Giving Plastic a Second Life



PET is one of the most common plastics, widely used for bottles and packaging. Unfortunately, this also makes it a major contributor to global solid waste.

Recycled PET (RPET) offers a sustainable alternative. By reusing existing plastic instead of producing new resin, RPET reduces waste, lowers environmental impact, and gives discarded bottles a meaningful second life.

Benefits of producing Recycled PET fabric over normal fabric:

- Saves Energy
- Reduce pollution (CO_2 emissions)
- Fabric is sturdy - can produce Backpacks, Pouches, Laptop bags, Cooler bags.

We Stock Recycled PET fabric & can supply Bags / Pouches made from GRS certified RPET fabrics in our U.A.E. factory

CUSTOMIZED FOOD DELIVERY BACKPACK



PORTABLE LUNCH BAG



COOLER BAG





TOTE & BEACH BAGS

Your brand, our craftsmanship



PU Leather Items

Tea Coaster, Menu Folder, Tissue & Certificate Cover































CUSTOMIZED
TRAVEL BAGS

We offer tailored advertising solutions with custom banners, tents, flags, and more to elevate your brand's visibility and impact.

CUSTOMIZED ADVERTISING SOLUTIONS

FLAGS & POLE



TEARDROP FLAGS



FEATHER FLAGS


TABLE TOP FLAGS


POLE FLAGS

EVENTS & EXHIBITIONS



ROLL UP BANNERS


TABLE COVERS



INDOOR BACKDROPS


STANDEES

TENTS & UMBRELLAS



FABRIC TENTS


HAND UMBRELLAS


BEACH UMBRELLAS



OUTDOOR UMBRELLAS

ACCESSORIES



CUSHION COVERS



SCARF



APRONS



BEAN BAGS

CUSTOM NOTEBOOKS



HARDCOVER



SOFTCOVER PU



SPIRAL BOUND



THREAD BOUND

BESPOKE BROCHURES & FLYERS



PAMPHLETS



TRI-FOLD BROCHURES



FLYERS



BROCHURES

CARDS & STICKERS



TENT CARDS



BUSINESS CARDS



PVC STICKERS



DECAL STICKERS

CUSTOM GIFT BOXES









Our thoughtfully designed gift boxes offer a unique blend of personalization and elegance. Make every occasion unforgettable with custom gift boxes tailored specifically for your colleagues, clients, and VIPs!

SHAPING THE FUTURE OF **CORPORATE GIFTING**

Gifting goes beyond the gesture. It's a reflection of values.

Our 2026 product collection is a testament of unwavering commitment to providing high quality gift items that are genuinely sustainable. We have thoughtfully curated our newest selection with the environment and our communities in mind, offering products that not only delight but also make a positive difference.

OUR **SUSTAINABILITY PILLARS**

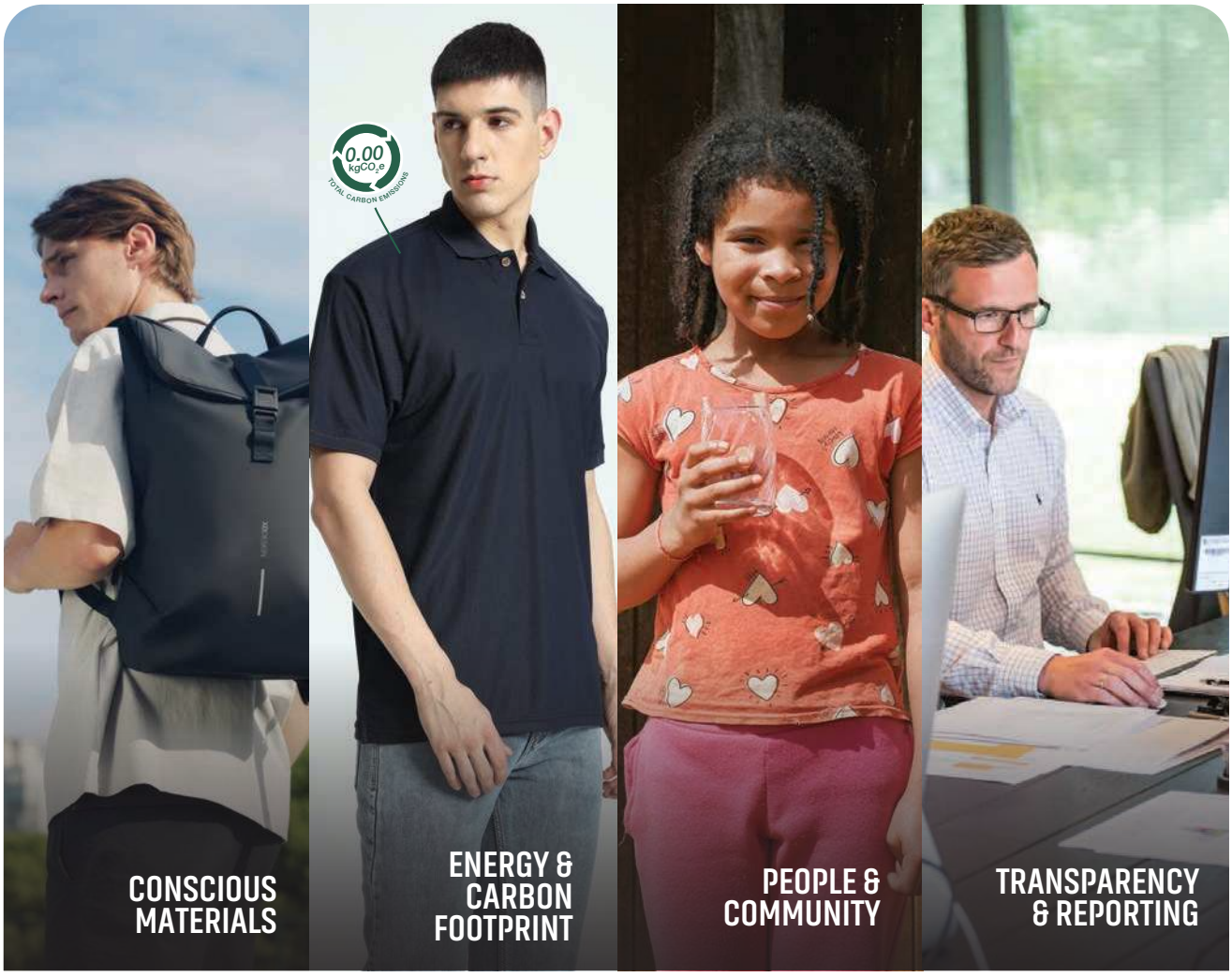



THE CARBON FOOTPRINT CALCULATION

Model Name	Page No	$kgCO_2e$	Model Name	Page No	$kgCO_2e$
ORSTED	48	4.09	SKROSS TRAVEL DUFFEL	117	7.91
ALMERE	55	2.80	IMPACT AWARE DUFFEL (PEGEIA)	118	2.37
ROVIK	60	1.54	BOBBY HERO	122	5.38
BEBRA	62	0.76	BOBBY BIZZ	123	8.22
VARDO	68	0.04	BOBBY SOFT	124	3.87
SINTRA	68	0.11	BOBBY SLING	125	2.71
SKROSS LUGGAGE SCALE	86	0.78	IMPACT AWARE BACKPACK	126	1.99
CASORIA	89	0.61	BARUTH	135	1.86
VEDI	89	0.51	LEMGO	135	3.9
MOURA	91	0.82	STRUM WHITE	140	0.68
TRIKOMO	91	0.76	STRUM NATURAL	140	0.73
LUBIN	93	3.73	TSIO WHITE	140	0.68
SKROSS ALPHA ORGANIZER WASH BAG	95	2.55	TSIO NATURAL	140	0.73
SKROSS ELECTRONICS ORGANIZER	95	2.45	BORKUM	141	1.88
SKROSS BUSINESS TROLLEY	97	32.18	ABLAR	142	0.62
CARRYONN	98	31.69	DARGUN	142	1.34
LAPOVO	98	31.56	LANDSKRONA	147	0.88
GENOVA	100	6.59	PUFFER GREY	161	3.52
POMOS	103	0.81	RPET PUFFER VEST - BLACK	161	0.87
KAVARNA	104	5.02	ULTRA	182	0.2
IMPACT AWARE LAPTOP BAG	104	1.48	TITAN	183	0.3
LORETTO	107	7.96	FLEX	184	0.59
FULDA	109	0.66	DELTA CAP	186	0.73

THE CARBON FOOTPRINT CALCULATION

Model Name	Page No	$kgCO_2e$
APEX VISOR CAP	188	0.41
SKROSS SMART BOTTLE	213	3.60
R-NEBRA	219	1.28
BREDA	222	3.25
AVERSA	223	1.49
HUNFELD	224	3.09
R-LAREN	241	0.86
BORCULO	242	3.07
CERRA	249	0.83
SAVONA	250	1.66
BOGOTA	253	2.35
MOSS	257	1.55
MALTA	260	0.53
TACX	262	0.37
RABI	263	0.59
PAMA	266	0.55
IMPACT AWARE NOTEBOOK	279	0.46
KINEL	281	0.93
ETERNITY NOTEBOOK SET	283-284	1.08
LYSS	287	0.59
NEYA	289	1.70
ATRI	291	0.25
NOLA	291	0.25
FORIO	292	0.06
LUGO	292	0.21
ABUJA	294	0.58
KUMLA	297	0.61
ORSHA	297	0.59
KOTEL	298	0.49
BORSA	299	0.62
JURSI	304	0.57
KOKSI	362	2.27
KORGAN	364	0.44
SWISS PEAK LUZERN SET	380	0.17
NYBRO	383	0.62
NORA	385	0.57

Model Name	Page No	$kgCO_2e$
BODEN	385	0.26
BRAKEL	387	0.28
GOSLAR	387	0.29
DUON	388	0.29
LILLE	388	0.27
PORI	388	0.14
SOLNA	389	0.28
AYTOS	391	0.07
ANGLA	392	0.23
BILLUND	393	0.13
VOJENS	393	0.13
WILTZ	396	0.08
ETERNITY	397	0.01
LAAX	403	0.28
LABIN	403	0.28
ARCALIS	410	5.10
TEDDY 20 CM	414	0.24
CAMEL 25 CM	414	0.45
CAMEL 30 CM	414	0.78
SAJADA	417	6.19
GAHWA	421	1.75
REMICH	426	2.9
MILOT	426	2.9
ORIKUM	426	1.24
FARSO	426	1.24
TIRANA	427	1.47
DOLE	428	0.71
INTA	445	0.08
INZA	445	0.06
URBINO	446	4.59

The carbon footprint data covers some of our product range, with more to come soon. We are able to calculate the footprint for any of our products using our proprietary ISO-14067 certified carbon calculator, developed by EcoAct (France). Further, we can share verified carbon footprint data of all your product purchases, and can additionally, work with you to **offset the purchase upon request,** making you carbon-neutral.

